

Premium List

*Celebrating 48 Years and our 63rd & 64th
Licensed All-Breed Shows, 4 & Under 6 Months Puppy,
Obedience Trials and Rally Trials*

*Two Obedience Trials
Again This Year!*

*Two Miscellaneous
& FSS Open Shows
Saturday*



*Three Rally Trials
Again This Year!*

*Two Miscellaneous
& FSS Open Shows
Sunday*

Est. 1970

**Solano County Fairgrounds
900 Fairgrounds Dr.
Vallejo, CA 94590**



*TRIBAL TAILS
of
Chief Solano of the Patwin*

**Saturday, April 21, 2018
Sunday, April 22, 2018**

AKC National Owner-Handled Series - Saturday & Sunday
Best 4 & Under 6 Months Puppy Competition - Saturday & Sunday
Best Puppy - Saturday & Best Bred by Exhibitor Competition - Sunday
All-Breed Weight Pull - Saturday

DON'T MISS THESE FRIDAY SPECIALTIES ON THE GROUNDS
NORCAL Golden Retriever Club, Inc.

Gold Country English Setter Fanciers (& Sweepstakes)

Alaskan Malamute Club of America, Inc. (Sweepstakes & Veteran Sweepstakes)

Northern California Pomeranian Club, Inc.

Northern California Pug Club

*"THESE EVENTS WILL ACCEPT ENTRIES IN OBEDIENCE & RALLY FOR ALL-AMERICAN
DOGS ENROLLED IN THE AKC CANINE PARTNERS PROGRAM."*



ROYAL CANIN®

IS THE OFFICIAL SPONSOR OF THESE EVENTS



ATTENTION PARKING RESTRICTIONS



Cars parked in POSTED "NO PARKING ZONE" or in the "OFF TRACK BETTING" AND/OR MOVING THE BARRIERS ON "SHOW GROUNDS" to park inside will be ticketed & towed without warning.

BY SIGNING THE ENTRY FORM, EXHIBITORS AGREE TO STAY OUT OF AREAS DESIGNATED OFF LIMITS TO THEM AND ABIDE BY THE REQUEST OF FAIRGROUNDS PERSONNEL AND EVENT COMMITTEE MEMBERS.

There will be no exhibitor "set ups" or awnings set up before 1:00 P.M. on Friday. Anyone coming before the time of 1:00 P.M. will be turned away.

IF IT IS NECESSARY TO RESCUE A DOG FROM A PARKED CAR ON THE EVENT GROUNDS (ANYWHERE), THE CLUB WILL NOT BE RESPONSIBLE FOR ANY DAMAGE TO THE CAR INVOLVED.

TAKE THE LEAD

Chief Solano Kennel Club, Inc. will offer new and next to new equipment, kennels, gates and miscellaneous items for sale at our information booth in front of the Exposition Hall. Funds raised are offered to Take the Lead. Anyone wishing to donate items for our sale, please bring them along!

ATTENTION JUNIOR HANDLERS! NEW THIS YEAR JUNIOR (FREE) BOUTIQUE



Chief Solano Kennel Club, Inc. would like to invite all Junior Handlers to visit our JUNIOR BOUTIQUE which will be alongside our TAKE THE LEAD BOOTH. We will have show clothes (some new, some gently used). Also if you are able to contribute some show clothes that you can no longer use, PLEASE DONATE! See CLUB MEMBERS at the Take The Lead booth in front of the Exposition Hall.

NO CHARGE TO GIVE & NO CHARGE TO RECEIVE!

EQUIPMENT & SERVICE FURNISHED BY:



"Please feel free to come by and take a tour of our Headquarters Office in NC any business day Mon. thru Fri., 9:00 A.M. to 4:00 P.M."

620 Industrial Ave., Greensboro, NC 27406
PO. Box 22107, Greensboro, NC 27420 • 336-379-9352
32351 Edward Ave. • PO. Box 9999 • Madison Hts., MI 48071 • 248-588-5000
FAX - 336-272-0864 • Internet Address <http://www.infodog.com>
E-Mail Address mbf@infodog.com

Dial-N-Entry® - (1-800) 334-8978 - For Entries Only or (336) 379-9605

AMERICAN KENNEL CLUB ANNUALLY LICENSED SUPERINTENDENT

Member of the Dog Show Superintendents Association • dogshowsupers.org

Vickie L. Bovee • Kathleen Bowser • Michael Bowser • Bob Christiansen
Kathleen Corbett • Dorie Crowe • Patricia DenBoer • Edward Hadley • Eleanor C. Hamlin
Richard Hamlin • Dennis Johnson • Marti Johnson • Debra Jolly • Tonya Jordan
Michelle Keith • Kellie K. King • Kathryn Knepley • Fred J. Lyman
Karen McBee • Sharon McCrary • Darlene Nichols • Kevin Nieboer • W. Henry Odum, III
Robert C. Peters, Jr. • Ralph Price • Heidi Spaeth • Kuno W. Spies
Rebecca Surrott • Joseph R. Tomey • Cathy Tomey

ONE OR MORE OF THE ABOVE SUPERINTENDENTS WILL SUPERINTEND THIS SHOW

2018098603 2018098601 2018098602 2018098605 2018098606 2018098604 2018098607

CONFORMATION LIMITED TO 2500 DOGS EACH DAY

OBEDIENCE ENTRIES LIMITED EACH DAY: NOVICE A & B COMBINED 60; OPEN A & B COMBINED 52;

UTILITY A & B COMBINED 45 (UDX CLASS OFFERED); GRADUATE OPEN 10

RALLY LIMITED TO 120 ENTRIES EACH TRIAL (RAE & RACH CLASSES OFFERED)

Entries Close at Superintendent's Office at 12:00 NOON (PDT), WEDNESDAY, APRIL 4, 2018, or when the numerical limits have been reached, after which time entries cannot be accepted, cancelled or substituted, except as provided for in Chapter 11, Section 6 of the Dog Show Rules.

Premium List

*63rd & 64th All-Breed Dog Shows, Two Obedience Trials & Three Rally Trials
(Unbenched)*



Chief Solano Kennel Club, Inc.

(American Kennel Club Licensed)

Solano County Fairgrounds

900 Fairgrounds Dr., Vallejo, CA 94590

Saturday & Sunday, April 21 & 22, 2018

SHOW & TRIAL HOURS: 8:30 A.M. - 8:00 P.M. - EACH DAY

SATURDAY RALLY TRIALS WILL RUN CONSECUTIVELY.

The following Breeds will be Judged Indoors: Spaniels (Cocker) Black, Spaniels (Cocker) ASCOB, Spaniels (Cocker) Parti-Color, Spaniels (English Cocker), Dachshunds (Longhaired), Dachshunds (Smooth), Dachshunds (Wirehaired), All Terrier Breeds, All Toy Breeds, Non-Sporting Breeds (Except Dalmatians), Best Puppy Competition, Best Bred by Exhibitor Competition, Best Owner-Handled Series, All Groups & Best in Show.

All other Breeds & Junior Showmanship Competition, Obedience & Rally
will be Judged Outdoors.

CLASSES FOR MISCELLANEOUS & FSS BREEDS WILL NOT BE OFFERED
IN BREED SHOWS & 4-6 MONTHS PUPPY COMPETITION SATURDAY & SUNDAY
PLEASE ENTER THESE BREEDS IN OUR OPEN SHOWS

Specialty Show - Saturday

Greyhound Club of Northern California (Sweepstakes & Veteran Sweepstakes)

Supported Entries - Each Day

NORCAL Golden Retriever Club, Inc.

Gold Country English Setter Fanciers

Alaskan Malamute Club of America, Inc. (Sweepstakes & Veteran Sweepstakes)

Northern California Pomeranian Club, Inc.

Northern California Pug Club



**American
Kennel Club®**

CERTIFICATION Permission has been granted by the American Kennel Club for the holding of these events under American Kennel Club rules and regulations.

Gina M. DiNardo, Executive Secretary

Officers of the Chief Solano Kennel Club, Inc.
MB-F Shows #848, #5114, #433, #5115 & Rally Trials #1789, #5727, #1790

PresidentLinda Wendorff
Vice-PresidentMike Smith
TreasurerLynne McCartney
Recording Secretary.....Christy Wren-Smith
Corresponding SecretaryDena Fennel

P.O. Box 208, Elmira, CA 95625 (707) 446-7354

Board of Directors

Ross Allen Cynthia Cool Karen Glover Susan Sakala Pamela Smeenk
Roger Wendorff, Past President

Event Committee

Dena Fennel, Show Chairperson ~ P.O. Box 208, Elmira, CA 95625
(707) 446-7354 E-mail: denashome@aol.com
Linda Wendorff, Assistant Show Chairperson (707) 446-7492 E-mail: lindatdi@sbcglobal.net
Kathy & Ross Allen, Obedience Chairpersons (916) 369-7701
Christy Wren-Smith, Rally Chairperson (707) 452-0122 E-mail: christy@netn2it.com
And Officers of the Club

Committees

CSKC Take the Lead & Fundraising Chair..... Club Members
Advertising..... Club Members
Announcer/Sound System.....Kevin L. Ellingson
Grounds Management..... Club Members
Trophies Club Members
Catalogs Club Members
Judges' Group Hospitality..... Club Members
Ring Hospitality..... Club Members
Judges' Transportation..... Club Members
Commercial Exhibits..... Club Members

Chief Ring Steward

Juliann Bitter
(209) 275-0624 E-mail: julianndogs@yahoo.com

Official Photographers

Victoria Cook & Warren Cook ~ Cook Photography ~ P.O. Box 215, Eagle Point, OR 97524 (541) 831-1042
(Only the Official Photographers may take win pictures.)

ATTENTION

If you are shooting ringside photos on "spec" (this is, taking unsolicited photographs of dogs that you will later offer for sale through your own website, Facebook, Smugmug, etc.), you need express written permission of the Show Chairperson to do so. Whether or not written permission is granted will be based on various criteria, including but not limited to the agreement with the official photographers, payment of a vendor fee, and number of photography vendors. If you have been hired by an individual to take ringside photographs of their dog(s), please notify the Show Chairperson, and provide the name of your client.

Veterinarian Services

Dr. Randall Popkin
604 Elsa Dr. , Santa Rosa, CA 95407
(707) 495-6424

Veterinarian On Call

Redwood Veterinary Hospital
731 Admiral Callaghan Ln.
Vallejo, CA 94591
(707) 553-1400

EMT in Attendance

Deborah Machado

Veterinarian After Hours

Solano-Napa Pet Emergency Clinic
4437 Central Pl. Ste. B3
Fairfield, CA 94534
(707) 864-1444

"Exhibitors should follow their veterinarian's recommendation to assure their dogs are free of internal and external parasites, any communicable diseases, and have appropriate vaccinations."

Accommodations

 Call 1-800-780-5733 and use discount code 252688 or go to infodog.com/travel/ to get the lowest rate with a price match guarantee.

- ~ ALL DOGS IN MOTEL ROOMS MUST BE CRATED WHEN OWNERS ARE NOT PRESENT ~
- Courtyard Vallejo/Napa Marriott**, 100 Fairgrounds Dr., Vallejo (707) 644-1200
Comfort Inn, 1185 Admiral Callaghan Ln., Vallejo..... (707) 648-1400
Ramada Inn, 1000 Admiral Callaghan Ln., Vallejo..... (707) 643-2700
Inn & Suites at Discovery Kingdom, 1596 Fairgrounds Dr., Vallejo (707) 554-9655
Quality Inn, 44 Admiral Callaghan Ln., Vallejo (707) 643-1061

Websites listing hotels/motels that accept dogs:

www.petswelcome.com

www.dogfriendly.com

Directions to Event Site

From 80 East or West or 37 - Take Marine World Parkway. Go Left on Fairgrounds Drive. Go Left into Fairgrounds.

Notice to Exhibitors

Please be considerate to all the exhibitors at ring setups indoors and keep setups behind Taped Areas. NO BLOW DRYERS to be used inside the building!

Please move after your Breed's judging to allow the next Breed Exhibitors a place to prepare for their classes.

Note: Checks returned to Chief Solano Kennel Club, Inc. are subject to Bank Fees & Handling Fees.

Day of Show Parking \$12.00 (Subject to Change).

Cars are not to remain in unloading zones for more than 20 minutes.

For your convenience, pooper scooper bags will be placed around the show grounds.

~ **Please help keep the grounds clean** ~

Catalog Advertising

Deadline for Catalog Ads is Saturday, March 3, 2018

Back Cover (Copy Ready) - \$65.00

Full Page (with one photo, additional photos are \$20.00 each) - \$45.00

Half Page (with one photo, additional photos are \$20.00 each) - \$30.00

Half Page (without photo) - \$20.00 Quarter Page (without photo) - \$15.00

Send copy and payment made out to Chief Solano Kennel Club, Inc. to:

Chief Solano Kennel Club, Inc., P.O. Box 208, Elmira, CA 95625

Chief Solano Kennel Club, Inc. Show Chairperson, Board Members or Judges Selection Committee members shall not exhibit dogs at these events.

Our photographers and their immediate families will not exhibit dogs at these events. No dog owned or co-owned by our photographers and their immediate families will be entered.

CANINE GOOD CITIZEN

& CANINE GOOD CITIZEN ADVANCED TESTING

SATURDAY 9:30 A.M. - 2:30 P.M. & SUNDAY 10:00 A.M. - 1:30 P.M.

Hosted by Chief Solano Kennel Club, Inc.

In conjunction with their All-Breed Dog Shows at Solano County Fairgrounds in Vallejo, California.

Look for the signs for the test area. Cost \$15.00 per dog - \$10.00 Pre-Registration.

Send Entry to: Chief Solano Kennel Club, Inc.

Attention: Susan Sakala, P.O. Box 208, Elmira, CA 95625

AKC APPROVED TESTER SUSAN SAKALA

Name of Owner _____

Address _____

Name of Dog _____ Date of Birth _____

AKC Sanctioned 4 & Under 6 Months Puppy Competition

Entry Fee: \$22.00 per puppy

One combined class will be offered for breeds and varieties of dogs that are (4) four months & under (6) six months and divided into Groups as described in Chapter 3, Section 1 of the *Rules Applying to Dog Shows*. **There will be a selection of Best 4 & Under 6 Months Puppy in each Breed/Variety**, each Best 4 & Under 6 Months Puppy in Breed/Variety winner will then compete in their respective group for First through Fourth Placements. All First Place Group Winners will be eligible to compete in Best 4 & Under 6 Months Puppy in Show.

An AKC registration number or AKC litter number will be required for entries of an AKC recognized breed.

A foreign born dog may enter this class if they are registered in the country of origin.

Dogs are required to be vaccinated (including rabies) in accordance with their veterinarian's protocol in order to avoid inadvertent transmission of illness by/to puppies not yet fully immunized.

Dogs that are owned or co-owned by a professional handler may compete in this class, but must be handled by a non-professional handler. *Professional handlers are defined as any person who belongs or has belonged to a professional handlers' organization, distributed rate cards, or otherwise advertised or represented themselves as handling dogs for pay within the last five years. Dogs may not be exhibited by current assistants or household members of a professional handler. A current assistant is defined as anyone employed by a professional handler on a full-time basis, or, assisting a professional handler at the show or any show during the cluster/weekend.*

AKC Rules in Dealing with Misconduct will be applicable to any person and dog entered at this competition. All applicable rules found in *Rules Applying to Dog Shows* will govern the conduct of this competition unless these regulations state otherwise.

Exhibitors should plan on opening the mouth of their puppy for the judges. Breed standard disqualifications such as color, height, weight or dentition shall not be a point of consideration in the judging process for this 4 & Under 6 Months Puppy in Show Competition.

CLASSIFICATION - CLASSES COMBINED

10350. Puppy, 4 & under 6 months

RIBBON PRIZES

Best of Breed/Variety	Orange Ribbon	Group Two	Brown Ribbon
Best of Opposite Sex		Group Three	Light Green Ribbon
to Best of Breed/Variety	Lavender Ribbon	Group Four	Gray Ribbon
Group One	Rose Ribbon	Best 4 & Under 6 Months Puppy in Show	Pink & Green Ribbon

JUDGES

SATURDAY

Best 4 & Under 6 Months Puppy in Show
Sporting Breeds & Group
Hound Breeds & Group
Working Breeds & Group
Terrier Breeds & Group
Toy Breeds & Group
Non-Sporting Breeds & Group
Herding Breeds & Group

Mr. David A. Alexander
Mr. David A. Alexander
Mr. David A. Alexander
Mr. David A. Alexander
Mr. David A. Alexander
Mr. David A. Alexander
Mr. David A. Alexander
Mr. David A. Alexander

SUNDAY

Mr. Duff M. Harris
Mr. Duff M. Harris
Mr. Duff M. Harris
Mr. Duff M. Harris
Mr. Duff M. Harris
Mr. Duff M. Harris
Mr. Duff M. Harris
Mr. Duff M. Harris

PRIZES

Best 4 & Under 6 Months Puppy in Show. Rosette offered by the Chief Solano Kennel Club, Inc.

First through Fourth in Each 4 & Under 6 Month Puppy Group. Rosette offered by the Chief Solano Kennel Club, Inc.

Entries will be taken through our Superintendent, MB-F, Inc.

NO PUPPIES UNDER THE AGE OF SIX (6) MONTHS, EXCEPT THOSE PARTICIPATING IN THE 4-6 MONTH PUPPY COMPETITIONS, MAY BE ON THE GROUNDS.

Best Puppy in Show Competition - Saturday

For Puppy Dogs and Bitches 6 & Under 9 and 9 & Under 12 Months

The puppy class winners in each breed/variety to be judged immediately following Best of Breed/Variety to determine Best Puppy. An entry in the puppy class that is awarded Best of Breed/Variety or Best of Winners would automatically be Best Puppy for that breed/variety. All Best Puppy Winners will then compete in their respective groups for First through Fourth. The First Place winners of the Puppy Group Competition will then compete for Best Puppy in Show. **It is required that whoever handles a puppy to Puppy Best of Breed/Variety continues to handle said puppy through all further Puppy Competition.**

BEST PUPPY IN SHOW & GROUP JUDGES

Best Puppy in Show	Mr. Duff M. Harris	Puppy Terrier Group	Ms. Celeste M. Gonzalez
Puppy Sporting Group	Mr. Duff M. Harris	Puppy Toy Group	Ms. Celeste M. Gonzalez
Puppy Hound Group	Ms. Carolyn I. Alexander	Puppy Non-Sporting Group	Mr. Duff M. Harris
Puppy Working Group	Ms. Celeste M. Gonzalez	Puppy Herding Group	Mr. Duff M. Harris

AKC National Owner-Handled Series

(Remember to check the box near the bottom of the entry form)

The AKC National Owner-Handled Series is a non-titling competition for dogs that are exhibited by their owners that are not professional handlers.

All dogs that are owner-handled and are not owned or exhibited by professional handlers* meet the requirements for this competition. Exhibitors must declare their dog is Owner-Handled eligible at the time of entry using the check box on the entry form. Eligible dogs will be identified by an asterisk in the judge's book, steward's book & the catalog. **Dogs must be handled throughout the breed level competition for the regular show by an eligible owner. Professional handlers, household members and current assistants** to professional handlers may not exhibit the dog in any competition during the entire show.** Owner-Handled Best of Breed will be selected from the dogs that are eligible to compete in the Best of Breed competition including Winners Dog, Winners Bitch and winners of the non-regular classes.

- If the Best of Breed/Variety winner is Owner-Handled competition eligible, it will automatically be Owner-Handled Best of Breed/Variety and be eligible to compete in both the regular as well as the Owner-Handled group.
- If the Best of Breed/Variety winner is not eligible for Owner-Handled competition and the Best of Opposite Sex to Best of Breed/Variety is eligible, the Best of Opposite Sex to Best of Breed/Variety will compete against the eligible exhibits of the other sex to determine Owner-Handled Best of Breed/Variety.
- If neither the Best of Breed nor the Best of Opposite Sex to Best of Breed/Variety are Owner-Handled competition eligible and Select Dog & Select Bitch are both eligible, the judge is to choose Best Owner-Handled exhibit from the Selects and eligible Winners Dog or Winners Bitch.
- If one of the Selects is eligible, excuse all Champions and non-regular class winners of the same sex and then choose Best Owner-Handled exhibit from the remaining dogs of the opposite sex including the eligible Winners.
- If Best of Breed, Best of Opposite Sex to Best of Breed, Select Dog & Select Bitch are not eligible, the judge may choose any eligible dog remaining in the ring including Winners Dog or Winners Bitch as Owner-Handled Best of Breed/Variety.
- If the Best of Winners is eligible, the other Winner is ineligible since it was defeated.
- No class dogs other than the Winners Dog & Winners Bitch are eligible to return to the ring.

The breed will not be represented in the Owner-Handled Group if there is no eligible dog competing in the Best of Breed or in Best of Winners competition.

* Professional handlers are defined as any person who belongs or has belonged to a professional handlers' organization, distributed rate cards, or otherwise advertised or represented themselves as handling dogs for pay within the last five years.

** A current assistant is defined as anyone employed by a professional handler on a full-time basis, or assisting a professional handler at the show or any show during the cluster/weekend.

RIBBON PRIZES

Best of Breed/Variety	Maroon Ribbon	Group Four	Cream Ribbon
Group One	Neon Pink Ribbon	Reserve Best	
Group Two	Neon Green Ribbon	Owner-Handled in Show	Light Green Ribbon
Group Three	Teal Ribbon	Best Owner-Handled in Show	Turquoise Ribbon

Best Owner-Handled in Show & Group Judges

Best Owner-Handled in Show
 Owner-Handled Sporting Group
 Owner-Handled Hound Group
 Owner-Handled Working Group
 Owner-Handled Terrier Group
 Owner-Handled Toy Group
 Owner-Handled Non-Sporting Group
 Owner-Handled Herding Group

SATURDAY

Mr. Arley D. Hussin
 Mr. Timothy S. Robbins
 Mr. Donavon Thompson
 Mr. Donavon Thompson
 Mr. Duff M. Harris
 Mr. Timothy S. Robbins
 Mr. Donavon Thompson
 Mr. Eugene Blake

SUNDAY

Mr. Duff M. Harris
 Mr. Arley D. Hussin
 Mr. Eugene Blake
 Mr. Arley D. Hussin
 Ms. Celeste M. Gonzalez
 Ms. Carolyn I. Alexander
 Mr. Eugene Blake
 Mr. David A. Alexander

Best Bred by Exhibitor in Show Competition- Sunday

Best Bred by Exhibitor will be awarded from the First Place winners in the Bred by Exhibitor Classes immediately following each breed/variety. If the Best of Winners or Best of Breed/Variety is awarded to a dog/bitch coming from the Bred by Exhibitor Class, then the Best Bred by Exhibitor for that breed/variety is automatic. All Best Bred by Exhibitor Winners will then compete in their respective groups for First through Fourth. The First Place winners of the Bred by Exhibitor Group Competition will then compete for Best Bred by Exhibitor in Show.

BEST BRED BY EXHIBITOR IN SHOW & GROUP JUDGES

Best Bred by Exhibitor in Show . Mr. David A. Alexander	Best by Terrier Group	Mr. Duff M. Harris
Bred by Sporting Group	Bred by Toy Group	Mr. Duff M. Harris
Bred by Hound Group	Bred by Non-Sporting Group	Mr. Timothy S. Robbins
Bred by Working Group	Bred by Herding Group	Mr. Timothy S. Robbins

Judges

Ms. Carolyn I. Alexander	164 Pine Canyon Rd., Corral De Tierra, CA 93908
Mr. David A. Alexander	164 Pine Canyon Rd., Corral De Tierra, CA 93908
Ms. Andrea Allen.....	9114 N. 6800 W., American, UT 84003
Ms. Debi Biss	P.O. Box 2177, Placerville, CA 95667
Mr. Eugene Blake.....	8946 E. 60th St., Tulsa, OK 74145
Ms. Celeste M. Gonzalez	533 Watford Rd., Thomasville, NC 27360
Mr. Duff M. Harris	16583 Yucca Cir., Fountain Valley, CA 92708
Mr. Arley D. Hussin	11750 W. 76th Ave., Arvada, CO 80005
Mrs. Michele R. Illes.....	1564 Aalborg Ct., Solvang, CA 93463
Mrs. Jill K. Jones	34803 Ranch Dr., Brownsville, OR 97327
Mr. Harold J. Pybus.....	2707 Marion Rd., Abbotsford, BC, CN V3G 2J5
Mrs. Betty S. Ribble	13035 Via Caballo Rojo, San Diego, CA 92129
Mr. Timothy S. Robbins	5900 Bayway Dr., Baytown, TX 77520
Mrs. Inge Semenschin.....	29 Sandpoint Dr., Richmond, CA 94804
Mrs. Faye Strauss	17407 S.E. 290th St., Kent, WA 98042
Mr. Donavon Thompson	4132 Auburn Blvd., Sacramento, CA 95841

***PROVISIONAL/PERMIT JUDGE - SEE ASSIGNMENTS**

RIBBON PRIZES

Breed Classes

First Prize	Blue Ribbon
Second Prize	Red Ribbon
Third Prize	Yellow Ribbon
Fourth Prize	White Ribbon
Winners	Purple Ribbon
Reserve Winners	Purple & White Ribbon
Best of Winners	Blue & White Ribbon
Best of Breed (Variety)	Purple & Gold Ribbon
Best of Opposite Sex to Best of Breed (Variety)	Red & White Ribbon
Select.....	Light Blue & White Ribbon

Obedience & Rally Classes

First Prize	Blue Ribbon
Second Prize	Red Ribbon
Third Prize	Yellow Ribbon
Fourth Prize	White Ribbon
Highest Scoring Dog in Regular Obedience Classes	Blue & Gold Ribbon
Highest Combined Score in Open B & Utility	Blue & Green Ribbon
Highest Combined Score in Advanced B & Excellent B Classes	Blue & Green Ribbon
Highest Combined Triple Qualifying Score in Advanced B, Excellent B & Master.....	Blue & Red Ribbon

Non-Regular Classes

First Prize	Rose Ribbon
Second Prize	Brown Ribbon
Third Prize	Light Green Ribbon
Fourth Prize	Gray Ribbon
Reserve Best Junior Handler.....	Rose & Gray Ribbon
Best Junior Handler	Rose & Green Ribbon

Variety Groups

First Prize	Blue Rosette
Second Prize	Red Rosette
Third Prize	Yellow Rosette
Fourth Prize	White Rosette

Reserve Best in Show	Purple & Lilac Ribbon
Best in Show.....	Red, White, & Blue Rosette



Refer to PRIZES for other prizes that may be offered for the categories above.

BREED CLASSIFICATION

The class numbers in *italic type* are for an exhibitor computer entry-inquiry system. These numbers SHOULD NOT be used on entry forms.

Regular Classes

00300. Puppy, *10900*. 6 & Under 9 Months
00300. Puppy, *11000*. 9 & Under 12 Months
00300. Dogs, *11100*. 12 & Under 18 Months
00400. Novice

00450. Amateur-Owner-Handler
00500. Bred by Exhibitor
00600. American-Bred
00700. Open

Winners

All Regular Classes are divided by sex and are offered for all breeds or varieties of breeds unless otherwise noted below. Where classes are further divided by color, weight, or other breed characteristics, it is so indicated below and the class division MUST be indicated on the entry form.

NON-REGULAR CLASSES INVOLVING SINGLE DOG ENTRIES FOR ALL BREEDS (SATURDAY & SUNDAY)

NR1.08100.15000. Veteran Classes - Class for dogs and class for bitches seven (7) years and over.

Winners of the Veteran Classes are eligible to compete in Best of Breed Competition if undefeated in any other class on that day.

00900. BEST OF BREED (01000. VARIETY) COMPETITION

NON-REGULAR CLASSES INVOLVING MULTIPLE DOG ENTRIES FOR ALL BREEDS (SATURDAY & SUNDAY)

NR2.09300. Brace Class - Two dogs of the same breed or variety and must have at least one common owner, and presented by a maximum of two handlers. Dogs competing in the Brace Class must be entered in a Regular or Non-Regular Class. Brace Class must be noted on the entry form in the space for "Additional Classes." If more than one Brace is entered by the identical owner, the dogs comprising EACH Brace must be so designated, "Brace No. 1," "Brace No. 2," etc.

OPEN CLASS DIVISIONS

RETRIEVERS (LABRADOR) *00700*. Open Classes Divided, both sexes: *12100*. Black; *14800*. Chocolate; *18600*. Yellow.
DACHSHUNDS (LONGHAIRED) *00700*. Open Classes Divided, both sexes: *20500*. Miniature-11 lbs. and under and 12 months old or over; *20600*. Standard-over 11 lbs. and 11 lbs. and under if less than 12 months old.
DACHSHUNDS (SMOOTH) *00700*. Open Classes Divided, both sexes: *20500*. Miniature-11 lbs. and under and 12 months old or over; *20600*. Standard-over 11 lbs. and 11 lbs. and under if less than 12 months old; *12300*. Black and Tan and Any Other Color Except Red; *20600*. Standard-over 11 lbs. and 11 lbs. and under if less than 12 months old; *16600*. Red.
DACHSHUNDS (WIREHAIRED) *00700*. Open Classes Divided, both sexes: *20500*. Miniature-11 lbs. and under and 12 months old or over; *20600*. Standard-over 11 lbs. and 11 lbs. and under if less than 12 months old.
BOXERS *00700*. Open Classes Divided, both sexes: *14400*. Brindle; *15200*. Fawn.
BULLMASTIFFS *00700*. Open Classes Divided, both sexes: *14400*. Brindle; *19000*. Any Other Allowed Color.
DOBERMAN PINSCHERS *00700*. Open Classes Divided, both sexes: *12100*. Black; *19000*. Any Other Allowed Color.
GREAT DANES *00700*. Open Classes Divided, both sexes: *12100*. Black; *13700*. Blue; *14400*. Brindle; *15200*. Fawn; *15600*. Harlequin; *15900*. Mantle.
CAVALIER KING CHARLES SPANIELS *00700*. Open Classes Divided, both sexes: *12200*. Black and Tan; *12500*. Blenheim; *14700*. Ruby; *18200*. Tri-Color.
PUGS *00700*. Open Classes Divided, both sexes: *12100*. Black; *15200*. Fawn.
BOSTON TERRIERS *00700*. Open Classes Divided, both sexes: *22300*. Under 15 lbs.; *22500*. 15 lbs. and Under 20 lbs.; *32700*. 20 lbs. and not to exceed 25 lbs.
CHINESE SHAR-PEI *00700*. Open Classes Divided, both sexes: *21400*. Brush; *41700*. Horse.
XOLOITZCUNTLI *00700*. Open Classes Divided, both sexes: *17910*. Toy (10"-14"); *44610*. Miniature (14"-18"); *44710*. Standard (Over 18").
AUSTRALIAN SHEPHERDS *00700*. Open Classes Divided, both sexes: *12100*. Black; *14000*. Blue Merle; *16600*. Red; *17200*. Red Merle.
COLLIES (ROUGH) *00700*. Open Classes Divided, both sexes: *14000*. Blue Merle; *17500*. Sable and White; *18200*. Tri-Color; *18400*. White.
SHETLAND SHEEPDOGS *00700*. Open Classes Divided, both sexes: *17500*. Sable and White; *19000*. Any Other Allowed Color.

BEST IN SHOW & VARIETY GROUP JUDGES

BEST IN SHOW

BEST BRACE IN SHOW

SPORTING GROUP & BRACE

HOUND GROUP & BRACE

WORKING GROUP & BRACE

TERRIER GROUP & BRACE

TOY GROUP & BRACE

NON-SPORTING GROUP & BRACE

HERDING GROUP & BRACE

SATURDAY

Mr. Harold J. Pybus

Mr. Harold J. Pybus

Mr. Eugene Blake

Ms. Celeste M. Gonzalez

Ms. Carolyn I. Alexander

Mr. David A. Alexander

Mr. Arley D. Hussin

Mr. Timothy S. Robbins

Mr. Arley D. Hussin

SUNDAY

Mr. Eugene Blake

Mr. Eugene Blake

Mr. Harold J. Pybus

Mr. Harold J. Pybus

Mr. Donavon Thompson

Ms. Carolyn I. Alexander

Mr. Timothy S. Robbins

Mr. Arley D. Hussin

Mr. Donavon Thompson

SPORTING GROUP

Brittany
 Lagotti Romagnoli
 Nederlandse Kooikerhondjes
 Pointers
 Pointers (German Shorthaired)
 Pointers (German Wirehaired)
 Retrievers (Chesapeake Bay)
 Retrievers (Curly-Coated)
 Retrievers (Flat-Coated)
 Retrievers (Golden)
 Retrievers (Labrador)
 Retrievers (Nova Scotia Duck Tolling)
 Setters (English)
 Setters (Gordon)
 Setters (Irish)
 Setters (Irish Red and White)
 Spaniels (American Water)
 Spaniels (Boykin)
 Spaniels (Cumber)
 Spaniels (Cocker) Black
 Spaniels (Cocker) A.S.C.O.B.
 Spaniels (Cocker) Parti-Color
 Spaniels (English Cocker)
 Spaniels (English Springer)
 Spaniels (Field)
 Spaniels (Irish Water)
 Spaniels (Sussex)
 Spaniels (Welsh Springer)
 Spinoni Italiani
 Vizslas
 Weimaraners
 Wirehaired Pointing Griffons
 Wirehaired Vizslas

HOUD GROUP

Afghan Hounds
 American English Coonhounds
 American Foxhounds
 Basenjis
 Basset Hounds
 Beagles, 13 Inch
 Beagles, 15 Inch
 Black and Tan Coonhounds
 Bloodhounds
 Bluetick Coonhounds
 Borzois
 Cirnechi dell'Etna
 Dachshunds (Longhaired)
 Dachshunds (Smooth)
 Dachshunds (Wirehaired)
 English Foxhounds
 Grand Basset Griffon Vendeens
 Greyhounds

SPECIALTY SHOW (Saturday)**Sweepstakes****Veteran Sweepstakes**

Harriers
 Ibizan Hounds
 Irish Wolfhounds
 Norwegian Elkhounds
 Otterhounds
 Petits Bassets Griffons Vendeens
 Pharaoh Hounds
 Plotts

SATURDAY

Mr. Pybus
 Mr. Pybus
 *Mrs. Strauss
 Mr. Pybus
 Mr. Pybus
 Mr. Pybus
 Mrs. Strauss
 *Mrs. Strauss
 *Mrs. Strauss
 *Ms. Alexander
 Mrs. Strauss
 Mrs. Strauss
 Mr. Hussin
 Mr. Pybus
 Mr. Pybus
 Mr. Pybus
 *Mrs. Strauss
 *Mrs. Strauss
 Mrs. Strauss
 Mrs. Strauss
 Mrs. Strauss
 Mrs. Strauss
 Mrs. Strauss
 *Mrs. Strauss
 Mrs. Strauss
 Mrs. Strauss
 *Mrs. Strauss
 Mrs. Strauss
 Mrs. Strauss
 Mrs. Strauss
 *Mrs. Strauss
 Mrs. Strauss
 *Mrs. Strauss

SATURDAY

Ms. Gonzalez
 Ms. Gonzalez
 Ms. Gonzalez
 Ms. Gonzalez
 Ms. Gonzalez
 Ms. Gonzalez
 Ms. Gonzalez
 Ms. Gonzalez
 Ms. Gonzalez
 Ms. Gonzalez
 Ms. Gonzalez
 Ms. Gonzalez
 Ms. Gonzalez
 Ms. Gonzalez
 Ms. Gonzalez
 Ms. Gonzalez
 Ms. Gonzalez
 Ms. Gonzalez
 Ms. Gonzalez
 Ms. Gonzalez
 Mr. Robbins
 Mr. Robbins
 Mr. Thompson

Mrs. Semenschin

Mrs. Semenschin

Mr. Robbins

Mr. Robbins

Mr. Robbins

Mr. Robbins

Mr. Robbins

Mr. Robbins

Mr. Robbins

Mr. Robbins

SUNDAY

Mr. Blake
 Mr. Blake
 Mr. Blake
 Mr. Blake
 Mr. Blake
 Mr. Blake
 Mr. Blake
 Mr. Blake
 Mr. Blake
 Mr. Alexander
 Mr. Blake
 Mr. Blake
 Mr. Pybus
 Mrs. Strauss
 Mrs. Strauss
 Mrs. Strauss
 Mr. Blake
 Mr. Blake
 Mr. Blake
 Mr. Hussin
 Mr. Hussin
 Mr. Hussin
 Mr. Blake
 Mr. Blake
 Mr. Blake
 Mr. Blake
 Mr. Blake
 Mr. Blake
 Mr. Blake
 Mr. Blake
 Mr. Blake
 Mr. Blake
 Mr. Blake

SUNDAY

Mr. Robbins
 Mr. Robbins
 Mr. Robbins
 Mr. Robbins
 Mr. Robbins
 Mr. Robbins
 Mr. Robbins
 Mr. Robbins
 Mr. Robbins
 Mr. Robbins
 Mr. Robbins
 Mr. Robbins
 Mr. Robbins
 Mr. Robbins
 Mr. Robbins
 Mr. Robbins
 Mr. Robbins
 Mr. Thompson
 Mr. Thompson
 Mr. Thompson
 Ms. Gonzalez
 Ms. Gonzalez
 Ms. Gonzalez

NOT OFFERED

NOT OFFERED

Ms. Gonzalez

Ms. Gonzalez

Ms. Gonzalez

Ms. Gonzalez

Ms. Gonzalez

Ms. Gonzalez

Ms. Gonzalez

Ms. Gonzalez

Norwich Terriers
Parson Russell Terriers
Rat Terriers
Russell Terriers
Scottish Terriers
Sealyham Terriers
Skye Terriers
Soft Coated Wheaten Terriers
Staffordshire Bull Terriers
Welsh Terriers
West Highland White Terriers

Ms. Gonzalez
Ms. Gonzalez
Ms. Alexander
Ms. Alexander
Ms. Gonzalez
Ms. Alexander
Ms. Gonzalez
Ms. Gonzalez
Ms. Alexander
Ms. Alexander
Ms. Gonzalez

Mr. Alexander
*Mr. Harris
*Mr. Harris
Mr. Alexander
Mr. Alexander
Mr. Alexander
Mr. Alexander
Mr. Alexander
Mr. Harris
Mr. Alexander
Mr. Alexander

TOY GROUP

Affenpinschers
Brussels Griffons
Cavalier King Charles Spaniels
Chihuahuas (Long Coat)
Chihuahuas (Smooth Coat)
Chinese Cresteds
English Toy Spaniels (B & PC)
English Toy Spaniels (KC & R)
Havanese
Italian Greyhounds
Japanese Chin
Maltese
Manchester Terriers (Toy)
Miniature Pinschers
Papillons
Pekingese
Pomeranians
Poodles (Toy)
Pugs
Shih Tzu
Silky Terriers
Toy Fox Terriers
Yorkshire Terriers

SATURDAY

Mr. Blake
Mr. Blake
Mr. Blake
Mr. Blake
Mr. Blake
Mr. Blake
Mr. Blake
Mr. Blake
Mr. Blake
Mr. Blake
Mr. Blake
Mr. Blake
Mr. Blake
Mr. Blake
Mr. Blake
Mr. Blake
Mr. Blake
Mr. Blake
Mr. Blake
Mr. Blake
Mr. Blake
Mr. Blake
Mr. Blake
Mr. Blake

SUNDAY

Mr. Hussin
Mr. Hussin
Mr. Hussin
Mr. Hussin
Mr. Hussin
Mr. Hussin
Mr. Hussin
Mr. Hussin
Mr. Hussin
Mr. Hussin
Mr. Hussin
Mr. Hussin
Mr. Hussin
Mr. Hussin
Mr. Hussin
Mr. Hussin
Mr. Hussin
Mr. Hussin
Mr. Hussin
Mr. Hussin
Mr. Alexander
Mr. Hussin
Mr. Hussin
Mr. Hussin

NON-SPORTING GROUP

American Eskimo Dogs
Bichons Frises
Boston Terriers
Bulldogs
Chinese Shar-Pei
Chow Chows
Cotons de Tulear
Dalmatians
Finnish Spitz
French Bulldogs
Keeshonden
Lhasa Apsos
Lowchen
Norwegian Lundehunds
Poodles (Miniature)
Poodles (Standard)
Schipperkes
Shiba Inu
Tibetan Spaniels
Tibetan Terriers
Xoloitzcuintli

SATURDAY

*Ms. Alexander
Mr. Alexander
Mr. Alexander
*Ms. Alexander
Mr. Alexander
Mr. Alexander
*Ms. Alexander
Mr. Pybus
*Ms. Alexander
*Ms. Alexander
*Ms. Alexander
Mr. Alexander
Mr. Blake
*Ms. Alexander
Ms. Alexander
Ms. Alexander
Mr. Alexander
Mr. Blake
Mr. Blake
Mr. Blake
Mr. Alexander

SUNDAY

*Mr. Thompson
*Mr. Thompson
*Mr. Thompson
*Mr. Thompson
*Mr. Thompson
*Mr. Thompson
*Mr. Thompson
*Mr. Thompson
Mr. Alexander
*Mr. Thompson
*Mr. Thompson
*Mr. Thompson
Mr. Alexander
Mr. Alexander
*Mr. Thompson
*Mr. Thompson
*Mr. Thompson
Mr. Alexander
Mr. Alexander
*Mr. Thompson

HERDING GROUP

Australian Cattle Dogs
Australian Shepherds
Bearded Collies
Beaucerons

SATURDAY

Mr. Alexander
Mr. Alexander
Mr. Thompson
Mr. Thompson

SUNDAY

Mr. Pybus
Mr. Pybus
Mr. Pybus
Mr. Pybus

Belgian Malinois	Mr. Thompson	Mr. Pybus
Belgian Sheepdogs	Mr. Alexander	Mr. Pybus
Belgian Tervuren	Mr. Thompson	Mr. Pybus
Bergamasco Sheepdogs	Mr. Thompson	Mr. Pybus
Berger Picards	Mr. Thompson	Mr. Pybus
Border Collies	Mr. Alexander	Mr. Pybus
Bouvier des Flandres	Mr. Alexander	Mr. Pybus
Briards	Mr. Alexander	Mr. Pybus
Canaan Dogs	Mr. Thompson	Mr. Pybus
Cardigan Welsh Corgis	Mr. Alexander	Mr. Pybus
Collies (Rough)	Mr. Alexander	Mr. Pybus
Collies (Smooth)	Mr. Alexander	Mr. Pybus
Entlebucher Mountain Dogs	Mr. Alexander	Mr. Pybus
Finnish Lapphunds	Mr. Thompson	Mr. Pybus
German Shepherd Dogs	Mr. Alexander	Mr. Pybus
Icelandic Sheepdogs	Mr. Thompson	Mr. Pybus
Miniature American Shepherds	Mr. Alexander	Mr. Pybus
Norwegian Buhunds	Mr. Alexander	Mr. Pybus
Old English Sheepdogs	Mr. Thompson	Mr. Pybus
Pembroke Welsh Corgis	Mr. Alexander	Mr. Pybus
Polish Lowland Sheepdogs	Mr. Thompson	Mr. Pybus
Puli	Mr. Thompson	Mr. Pybus
Pumi	Mr. Thompson	Mr. Pybus
Pyrenean Shepherds	Mr. Thompson	Mr. Pybus
Shetland Sheepdogs	Mr. Alexander	Mr. Pybus
Spanish Water Dogs	Mr. Thompson	Mr. Pybus
Swedish Vallhunds	Mr. Alexander	Mr. Pybus

MISCELLANEOUS CLASSES

SATURDAY
NOT OFFERED

SUNDAY
NOT OFFERED

PLEASE SEE MISCELLANEOUS & FSS BREED OPEN SHOWS.

JUNIOR SHOWMANSHIP COMPETITION

SATURDAY
Mr. Robbins

SUNDAY
Ms. Alexander

Novice Junior, Novice Intermediate, Novice Senior, Open Junior, Open Intermediate, Open Senior, Master

OBEDIENCE TRIAL CLASSES

SATURDAY
Mrs. Jones
Mrs. Ribble
Mrs. Jones
Mrs. Ribble
Mrs. Ribble
Mrs. Jones
Mrs. Jones
Mrs. Jones
Mrs. Jones
Mrs. Ribble
Mrs. Jones
Mrs. Jones

SUNDAY
Mrs. Illes
Mrs. Illes
Mrs. Ribble
Mrs. Illes
Mrs. Illes
Mrs. Ribble
Mrs. Illes
Mrs. Illes
Mrs. Ribble
Mrs. Ribble
Mrs. Ribble

RALLY TRIAL CLASSES

SATURDAY #1
Mrs. Illes
Mrs. Illes
Mrs. Illes
Mrs. Illes
Mrs. Illes
Mrs. Illes
Mrs. Illes
Mrs. Illes

SATURDAY #2
Mrs. Ribble
Mrs. Ribble
Mrs. Ribble
Mrs. Ribble
Mrs. Ribble
Mrs. Ribble
Mrs. Ribble
Mrs. Ribble

SUNDAY
Mrs. Jones
Mrs. Jones
Mrs. Jones
Mrs. Jones
Mrs. Jones
Mrs. Jones
Mrs. Jones
Mrs. Jones

Rally Novice Class A
Rally Novice Class B
Rally Intermediate Class
Rally Advanced Class A
Rally Advanced Class B
Rally Excellent Class A
Rally Excellent Class B
Rally Master Class

80000. JUNIOR SHOWMANSHIP COMPETITION

Junior Handlers who win a third Novice Class with competition present or a first place in Novice without competition leading to a Best Junior award with competition would count as one win towards moving to Open, after the closing of entries for a show, **ARE REQUIRED TO TRANSFER** their entry from the Novice Class to the Open Class. **MUST NOTIFY** the Superintendent/Show Secretary at least one-half hour prior to the scheduled start of Junior Showmanship judging at the show.

AKC Junior Handler Numbers are now required for entry in Junior Showmanship Competition. Numbers may be obtained from the American Kennel Club - PHONE: (919) 233-9767.

For additional information contact American Kennel Club, Junior Showmanship, P.O. Box 900051, Raleigh, NC 27675-9051. Phone (919) 233-9767 or E-mail: juniors@akc.org.

Entry blank MUST be filled out with the necessary information, otherwise the entry in Junior Showmanship will not be accepted.

NOVICE JUNIOR CLASS: For Boys and Girls who are at least 9 years and under 12 years old on the day of the show and who, at the time entries close, have not won three First Places, with competition present, in a Novice Class at a licensed or member show.

NOVICE INTERMEDIATE CLASS: For Boys and Girls who are at least 12 years and under 15 years old on the day of the show and who, at the time entries close, have not won three First Places, with competition present, in a Novice Class at a licensed or member show.

NOVICE SENIOR CLASS: For Boys and Girls who are at least 15 years and under 18 years old on the day of the show and who, at the time entries close, have not won three First Places, with competition present, in a Novice Class at a licensed or member show.

OPEN JUNIOR CLASS: For Boys and Girls who are at least 9 years and under 12 years old on the day of the show and who, at the time entries close, have won three First Places, with competition present, in a Novice Class at a licensed or member show.

OPEN INTERMEDIATE CLASS: For Boys and Girls who are at least 12 years and under 15 years old on the day of the show and who, at the time entries close, have won three First Places, with competition present, in a Novice Class at a licensed or member show.

OPEN SENIOR CLASS: For Boys and Girls who are at least 15 years and under 18 years old on the day of the show and who, at the time entries close, have won three First Places, with competition present, in a Novice Class at a licensed or member show.

MASTER CLASS: This class will be for Boys and Girls who are at least 9 years old and under 18 years on the day of the show, and who have 10 Best Junior wins with competition. The calendar for this class will be consistent with the eligibility dates for the AKC National Championship. All Juniors meeting the criteria for this class are required to enter the Master Class and must change their entry the day of the show if entries have already closed. Once the eligibility time frame for that year has passed all participants return to the Open Class to compete for the following year.

NOTICE

JUNIORS WITH A DOG ALSO ENTERED IN ANOTHER CLASS OFFERED AT THIS SHOW WHO SUBSTITUTE A DOG NOT ENTERED IN THIS SHOW MUST REMIT THE DIFFERENCE BETWEEN JUNIOR SHOWMANSHIP ONLY AND JUNIOR SHOWMANSHIP AS AN ADDITIONAL CLASS ENTRY FEE. JUNIORS WHO HAVE ENTERED JUNIOR SHOWMANSHIP ONLY WHO THEN SUBSTITUTE ANOTHER DOG WILL NOT BE CHARGED A FURTHER FEE.

90000. OBEDIENCE TRIAL CLASSES

Transfers will be allowed

Qualifying Score Required for All Prizes except Non-Regular Classes

"Dog" means either sex

Refund for bitches in season. The club will retain a \$3.00 processing fee.

PLEASE NOTE: Refund of entry fees for bitches entered in Obedience that come in season after closing date of this trial may be obtained by providing a veterinarian's certificate to the show superintendent/event secretary. This certificate must be given to the show superintendent/event secretary no later than 30 minutes before the start of the trial.

A Dark Green Qualifying Score Ribbon will be awarded to each dog receiving a qualifying score.

93600. RALLY TRIAL CLASSES

Ring Size will be a minimum of 40' x 50'

Transfers will be allowed

Qualifying Score Required for All Prizes

"Dog" means either sex

Refund for bitches in season. The club will retain a \$3.00 processing fee.

PLEASE NOTE: Refund of entry fees for bitches entered in Rally that come in season after closing date of this trial may be obtained by providing a veterinarian's certificate to the show superintendent/event secretary. This certificate must be given to the show superintendent/event secretary no later than 30 minutes before the start of the trial.

A Dark Green Qualifying Score Ribbon will be awarded to each dog receiving a qualifying score.

**ALL AWARDS MUST BE PICKED UP EACH DAY OF THE EVENTS. NONE WILL BE MAILED.
IT IS SUGGESTED THAT AWARDS BE PICKED UP BEFORE GROUP JUDGING EACH DAY.**

The Chief Solano Kennel Club, Inc. is not responsible for set up or display of trophies from Specialty Clubs. We appreciate the generous donations made to the Trophy Fund by Members & Friends of the Chief Solano Kennel Club, Inc.

Saturday

BEST IN SHOW AND GROUP PRIZES

Best in Show.

Rosette & Embroidered Director's Chair offered by the Chief Solano Kennel Club, Inc.

Towel & Water Bottle offered by Royal Canin.

Reserve Best in Show.

Rosette & Water Bottle offered by the Chief Solano Kennel Club, Inc.

Towel & Apron offered by Royal Canin.

Best Brace in Show. Rosette & Water Bottle offered by the Chief Solano Kennel Club, Inc.

First in Each Variety Group. Rosette & Water Bottle offered by the Chief Solano Kennel Club, Inc.

Second through Fourth in Each Variety Group. Rosette offered by the Chief Solano Kennel Club, Inc.

BEST OWNER-HANDLED IN SHOW AND GROUP PRIZES

Best Owner-Handled in Show.

Rosette & Water Bottle offered by the Chief Solano Kennel Club, Inc.

Towel offered by Royal Canin.

Reserve Best Owner-Handled in Show. Rosette offered by the Chief Solano Kennel Club, Inc.

First through Fourth in Each Owner-Handled Group. Rosette offered by the Chief Solano Kennel Club, Inc.

BEST PUPPY IN SHOW PRIZES

Best Puppy in Show.

Rosette & Water Bottle offered by the Chief Solano Kennel Club, Inc.

Towel offered by Royal Canin.

First through Fourth in Each Puppy Group. Rosette offered by the Chief Solano Kennel Club, Inc.

BREED PRIZES

Sporting Breeds

12800. RETRIEVERS (GOLDEN)

THE NORCAL GOLDEN RETRIEVER CLUB, INC. WILL SUPPORT THE ENTRY OF GOLDEN RETRIEVERS AT THIS SHOW.

The following prizes are offered by the NORCAL Golden Retriever Club, Inc.

Best of Breed. Crate Pad.

Best of Opposite Sex to Best of Breed. Crate Pad

Best of Winners. Water Bucket.

Winners Dog & Bitch. Brush.

13600. SETTERS (ENGLISH)

THE GOLD COUNTRY ENGLISH SETTER FANCIERS WILL SUPPORT THE ENTRY OF ENGLISH SETTERS AT THIS SHOW.

The following prizes are offered by the Gold Country English Setter FanCIers.

Best of Breed. Gift Bag.

Best of Opposite Sex to Best of Breed. Gift Bag.

Best of Winners. Gift Bag.

Hound Breeds

22100. BEAGLES (NOT EXCEEDING 13 IN.)

Best of Variety. Tote Bag offered by Allure Beagles.

Winners Dog & Bitch. Dog Toy offered by Allure Beagles.

Reserve Winners Dog & Bitch. Dog Toy offered by Allure Beagles.

22200. BEAGLES (OVER 13 IN. BUT NOT EXCEEDING 15 IN.)

Best of Variety. Tote Bag offered by Allure Beagles.

Winners Dog & Bitch. Dog Toy offered by Allure Beagles.

Reserve Winners Dog & Bitch. Dog Toy offered by Allure Beagles.

26000. GREYHOUNDS

THE GREYHOUND CLUB OF NORTHERN CALIFORNIA WILL CONSIDER THE GREYHOUND CLASSES AT THIS SHOW AS ITS SPECIALTY SHOW.

Officers of the Greyhound Club of Northern California

President Bruce Gingles
Vice-President Michelle Schultz
Treasurer Lisa Hovelsrud
Secretary Jane Ragusano

3520 Curran Rd., Lone, CA 95640 E-mail: collies@volcano.net

Board of Directors

Sheryl Bartel Pat Paterson

Specialty Arrangements Chairperson

Bruce Gingles

(951) 237-1450 E-mail: brucegingles@gmail.com

The following prizes are offered by the Greyhound Club of Northern California.

00100. SWEEPSTAKES

Judge: Mrs. Inge Semenschin

The Sweepstakes is open to all Greyhounds who are 6 months & under 18 months of age on the day of the show. All dogs entered in the Sweepstakes must be entered in the Regular Classes. Entries for the Sweepstakes shall be made on the same entry form as for the Regular Classes and at the same time. Sweepstakes Class must be entered on the entry form in the space marked "Additional Classes." **Entry fee for Sweepstakes Classes shall be \$18.00.**

Classification

10100- Puppy Dogs, 10900- 6 months & under 9 months 10100- Puppy Dogs, 11000- 9 months & under 12 months
11100- Dogs, 12 months & under 18 months
(Same Classes for Bitches)

Prize Money

After 35% of the entry fees has been deducted by the club to defray expenses, the remainder will be divided as follows:

Best in Sweepstakes 10%
Best of Opposite Sex to Best in Sweepstakes..... 5%
First - 20% Second - 15% Third - 10% Fourth - 5%

SWEEPSTAKES PRIZES

First in Each Sweepstakes Class. Dog Treats.

00100. VETERAN SWEEPSTAKES

Judge: Mrs. Inge Semenschin

The Veteran Sweepstakes is open to all Greyhounds who are 7 years of age and over on the day of the show. Dogs entered in Veteran Sweepstakes need not be entered in a Regular Class. Neutered dogs and spayed bitches may be entered in Veteran Sweepstakes. Indicate Veteran Sweepstakes and the age division on the regular entry form under "Additional Classes." **Entry fee is \$18.00.**

Classification

76000- Veteran Sweepstakes Dogs, 76000- 7 years and under 9 years
76000- Veteran Sweepstakes Dogs, 30900- 9 years and under 11 years
76000- Veteran Sweepstakes Dogs, 38100- 11 years and over
(Same Classes for Bitches)

Prize Money

After 35% of the entry fees has been deducted by the club to defray expenses, the remainder will be divided as follows:

Best in Veteran Sweepstakes 10%
Best of Opposite Sex to Best in Veteran Sweepstakes 5%
First - 20% Second - 15% Third - 10% Fourth - 5%

VETERAN SWEEPSTAKES PRIZES

First in Each Veteran Sweepstakes Class. Dog Treats.

BREED PRIZES

Best of Breed. Crate Pad & Framed Greyhound Picture.

Best of Opposite Sex to Best of Breed. Crate Pad & Framed Greyhound Picture.

Best of Winners. Crate Pad & Framed Greyhound Picture.

Winners Dog & Bitch. Crate Pad.

27000. IRISH WOLFHOUNDS

Best of Breed. 4' English Slip Lead offered by Kevin & Cindy Steele.

Winners Dog & Bitch. 4' English Slip Lead offered by Kevin & Cindy Steele.

Working Breeds

30600. ALASKAN MALAMUTES

THE ALASKAN MALAMUTE CLUB OF AMERICA, INC. WILL SUPPORT THE ENTRY OF ALASKAN MALAMUTES AT THIS SHOW.

The following prizes are offered by the Northern California Alaskan Malamute Association.

00100. SWEEPSTAKES

Judge: Ms. Andrea Allen

The Sweepstakes is open to all Alaskan Malamutes who are 6 months & under 18 months of age on the day of the show. All dogs entered in Sweepstakes must also be entered in one or more of the Regular Classes at the regular entry fee. All entries in the Sweepstakes must be made at the same time that the Regular Class entries are made, and on the regular entry form which should be marked Sweepstakes and age division on the regular entry form under "Additional Classes." Champions of Record are eligible for the Sweepstakes. **Entry fee is \$20.00.**

Classification

10100- Puppy Dogs, 10900- 6 months & under 9 months 10100- Puppy Dogs, 11000- 9 months & under 12 months
13900- Graduate Dogs, 11100- 12 months & under 18 months
(Same Classes for Bitches)

Prize Money

35% of total entry fees will be retained by the club for expenses. 15% of total entry fees to be divided as follows:

Best in Sweepstakes - 10% Best of Opposite Sex to Best in Sweepstakes - 5%

The remainder to be divided by class as follows:

First - 40% Second - 30% Third - 20% Fourth - 10%

Undistributed funds revert to the Club.

SWEEPSTAKES PRIZES

Best in Sweepstakes. Large Dog Toy.

Best of Opposite Sex to Best in Sweepstakes. Dog Toy.

00100. VETERAN SWEEPSTAKES

Judge: Ms. Andrea Allen

The Veteran Sweepstakes is open to all Alaskan Malamutes who are 7 years of age & over on the day of the show. Dogs entered in Veteran Sweepstakes do not have to be entered in a Regular Class. Neutered dogs & spayed bitches may be entered in Veteran Sweepstakes. All entries in the Veteran Sweepstakes must be made on the regular entry form which should be marked Veteran Sweepstakes and age division on the regular entry form under "Additional Classes." **Entry fee is \$20.00.**

Classification

76000- Veteran Sweepstakes Dogs, 18800- 7 years & under 10 years
76000- Veteran Sweepstakes Dogs, 38000- 10 years & under 12 years
76000- Veteran Sweepstakes Dogs, 38400- 12 years & over
(Same Classes for Bitches)

Prize Money

35% of total entry fees will be retained by the club for expenses. 15% of total entry fees to be divided as follows:

Best in Veteran Sweepstakes - 10% Best of Opposite Sex to Best in Veteran Sweepstakes - 5%

The remainder to be divided by class as follows:

First - 40% Second - 30% Third - 20% Fourth - 10%

Undistributed funds revert to the Club.

VETERAN SWEEPSTAKES PRIZES

Best in Veteran Sweepstakes. Large Dog Toy.

Best of Opposite Sex to Best in Veteran Sweepstakes. Dog Toy.

BREED PRIZES

Best of Breed. Dog Kennel Equipment.

Best of Opposite Sex to Best of Breed. Dog Kennel Equipment.

Best of Winners. Dog Kennel Equipment.

Winners Dog & Bitch. Dog Kennel Equipment.

Reserve Winners Dog & Bitch. Dog Kennel Equipment.

Select Dog & Bitch. Dog Kennel Equipment.

Toy Breeds

56500. POMERANIANS

THE NORTHERN CALIFORNIA POMERANIAN CLUB, INC. WILL SUPPORT THE ENTRY OF POMERANIANS AT THIS SHOW.

The following prizes are offered by the Northern California Pomeranian Club, Inc.

Best of Breed. Dog Toy.

Best of Opposite Sex to Best of Breed. Dog Toy.

Best of Winners. Dog Toy.

57500. PUGS

THE NORTHERN CALIFORNIA PUG CLUB WILL SUPPORT THE ENTRY OF PUGS AT THIS SHOW.

The Northern California Pug Club offers a Rosette for Best of Breed, Best of Opposite Sex to Best of Breed, Best of Winners, Winners Dog, Winners Bitch, Select Dog & Select Bitch.

Non-Sporting Breeds

62500. DALMATIANS

Best of Breed. \$10.00 Contribution Certificate in Winner's Name to the Dalmatian Club of America Foundation offered by the Dalmatian Club of Northern California.

Winners Dog & Bitch. \$10.00 Contribution Certificate in Winner's Name to the Dalmatian Club of America Foundation offered by the Dalmatian Club of Northern California.

Herding Breeds

68900. PULIK

Best of Breed. CSKC Medallion offered by Pam Smeenk.

Best of Opposite Sex to Best of Breed. CSKC Medallion offered by Pam Smeenk.

Best of Winners. CSKC Medallion offered by Pam Smeenk.

80000. JUNIOR SHOWMANSHIP COMPETITION PRIZES

Best Junior Handler.

Rosette & Water Bottle offered by the Chief Solano Kennel Club, Inc. in memory of Flo Bell.

Canine Nutrition Book offered by Royal Canin.

90000. OBEDIENCE TRIAL CLASSES PRIZES

Highest Scoring Dog in Regular Classes. Rosette & Silhouette Frame offered by the Chief Solano Kennel Club, Inc.

Highest Combined Score in Open B & Utility. Rosette & Director's Chair offered by the Chief Solano Kennel Club, Inc.

Highest Scoring Dalmatian in Obedience Classes. \$10.00 Contribution Certificate in Winner's Name to the Dalmatian Club of America Foundation offered by the Dalmatian Club of Northern California.

93600. RALLY TRIAL CLASSES PRIZES

Highest Combined Score in Advanced B & Excellent B. Engraved Picture Frame offered by the Chief Solano Kennel Club, Inc.

Sunday

BEST IN SHOW AND GROUP PRIZES

Best in Show.

Rosette & Embroidered Director's Chair offered by the Chief Solano Kennel Club, Inc.

Duffel Bag offered by Royal Canin.

Reserve Best in Show.

Rosette & Water Bottle offered by the Chief Solano Kennel Club, Inc.

Towel & Apron offered by Royal Canin.

Best Brace in Show. Rosette & Water Bottle offered by the Chief Solano Kennel Club, Inc.

First in Each Variety Group. Rosette & Water Bottle offered by the Chief Solano Kennel Club, Inc.

Second through Fourth in Each Variety Group. Rosette offered by the Chief Solano Kennel Club, Inc.

BEST OWNER-HANDLED IN SHOW AND GROUP PRIZES

Best Owner-Handled in Show.

Rosette & Water Bottle offered by the Chief Solano Kennel Club, Inc.

Towel offered by Royal Canin.

Reserve Best Owner-Handled in Show. Rosette offered by the Chief Solano Kennel Club, Inc.

First through Fourth in Each Owner-Handled Group. Rosette offered by the Chief Solano Kennel Club, Inc.

BEST BRED BY EXHIBITOR IN SHOW PRIZES

Best Bred by Exhibitor in Show.

Rosette offered by the Chief Solano Kennel Club, Inc.

Towel offered by Royal Canin.

First through Fourth in Each Bred by Exhibitor Group. Ribbon offered by the Chief Solano Kennel Club, Inc.

BREED PRIZES

Sporting Breeds

12800. RETRIEVERS (GOLDEN)

THE NORCAL GOLDEN RETRIEVER CLUB, INC. WILL SUPPORT THE ENTRY OF GOLDEN RETRIEVERS AT THIS SHOW.

The following prizes are offered by the NORCAL Golden Retriever Club, Inc.

Best of Breed. Crate Pad.

Best of Opposite Sex to Best of Breed. Crate Pad.

Best of Winners. Water Bucket.

Winners Dog & Bitch. Brush.

13600. SETTERS (ENGLISH)

THE GOLD COUNTRY ENGLISH SETTER FANCIERS WILL SUPPORT THE ENTRY OF ENGLISH SETTERS AT THIS SHOW.

The following prizes are offered by the Gold Country English Setter Fanciers.

Best of Breed. Gift Bag.

Best of Opposite Sex to Best of Breed. Gift Bag.

Best of Winners. Gift Bag.

Hound Breeds

22100. BEAGLES (NOT EXCEEDING 13 IN.)

Best of Variety. Tote Bag offered by Allure Beagles.

Winners Dog & Bitch. Dog Toy offered by Allure Beagles.

Reserve Winners Dog & Bitch. Dog Toy offered by Allure Beagles.

22200. BEAGLES (OVER 13 IN. BUT NOT EXCEEDING 15 IN.)

Best of Variety. Tote Bag offered by Allure Beagles.

Winners Dog & Bitch. Dog Toy offered by Allure Beagles.

Reserve Winners Dog & Bitch. Dog Toy offered by Allure Beagles.

27000. IRISH WOLFHOOUNDS

Best of Breed. 4' English Slip Lead offered by Kevin & Cindy Steele.

Winners Dog & Bitch. 4' English Slip Lead offered by Kevin & Cindy Steele.

Working Breeds

30600. ALASKAN MALAMUTES

THE ALASKAN MALAMUTE CLUB OF AMERICA, INC. WILL SUPPORT THE ENTRY OF ALASKAN MALAMUTES AT THIS SHOW.

The following prizes are offered by the Northern California Alaskan Malamute Association.

00100. SWEEPSTAKES

Judge: Ms. Debi Biss

The Sweepstakes is open to all Alaskan Malamutes who are 6 months & under 18 months of age on the day of the show. All dogs entered in Sweepstakes must also be entered in one or more of the Regular Classes at the regular entry fee. All entries in the Sweepstakes must be made at the same time that the Regular Class entries are made, and on the regular entry form which should be marked Sweepstakes and age division on the regular entry form under "Additional Classes." Champions of Record are eligible for the Sweepstakes. **Entry fee is \$20.00.**

Classification

10100- Puppy Dogs, 10900- 6 months & under 9 months 10100- Puppy Dogs, 11000- 9 months & under 12 months
13900- Graduate Dogs, 11100- 12 months & under 18 months
(Same Classes for Bitches)

Prize Money

35% of total entry fees will be retained by the club for expenses. 15% of total entry fees to be divided as follows:

Best in Sweepstakes - 10% Best of Opposite Sex to Best in Sweepstakes - 5%

The remainder to be divided by class as follows:

First - 40% Second - 30% Third - 20% Fourth - 10%

Undistributed funds revert to the Club.

SWEEPSTAKES PRIZES

Best in Sweepstakes. Large Dog Toy.

Best of Opposite Sex to Best in Sweepstakes. Dog Toy.

00100. VETERAN SWEEPSTAKES

Judge: Ms. Debi Biss

The Veteran Sweepstakes is open to all Alaskan Malamutes who are 7 years of age & over on the day of the show. Dogs entered in Veteran Sweepstakes do not have to be entered in a Regular Class. Neutered dogs & spayed bitches may be entered in Veteran Sweepstakes. All entries in the Veteran Sweepstakes must be made on the regular entry form which should be marked Veteran Sweepstakes and age division on the regular entry form under "Additional Classes." **Entry fee is \$20.00.**

Classification

76000- Veteran Sweepstakes Dogs, 18800- 7 years & under 10 years
76000- Veteran Sweepstakes Dogs, 38000- 10 years & under 12 years
76000- Veteran Sweepstakes Dogs, 38400- 12 years & over
(Same Classes for Bitches)

Prize Money

35% of total entry fees will be retained by the club for expenses. 15% of total entry fees to be divided as follows:

Best in Veteran Sweepstakes - 10% Best of Opposite Sex to Best in Veteran Sweepstakes - 5%

The remainder to be divided by class as follows:

First - 40% Second - 30% Third - 20% Fourth - 10%

Undistributed funds revert to the Club.

VETERAN SWEEPSTAKES PRIZES

Best in Veteran Sweepstakes. Large Dog Toy.

Best of Opposite Sex to Best in Veteran Sweepstakes. Dog Toy.

BREED PRIZES

Best of Breed. Dog Kennel Equipment.

Best of Opposite Sex to Best of Breed. Dog Kennel Equipment.

Best of Winners. Dog Kennel Equipment.

Winners Dog & Bitch. Dog Kennel Equipment.

Reserve Winners Dog & Bitch. Dog Kennel Equipment.

Select Dog & Bitch. Dog Kennel Equipment.

Toy Breeds

56500. POMERANIANS

THE NORTHERN CALIFORNIA POMERANIAN CLUB, INC. WILL SUPPORT THE ENTRY OF POMERANIANS AT THIS SHOW.

The following prizes are offered by the Northern California Pomeranian Club, Inc.

Best of Breed. Dog Toy.

Best of Opposite Sex to Best of Breed. Dog Toy.

Best of Winners. Dog Toy.

57500. PUGS

THE NORTHERN CALIFORNIA PUG CLUB WILL SUPPORT THE ENTRY OF PUGS AT THIS SHOW.

The Northern California Pug Club offers a Rosette for Best of Breed, Best of Opposite Sex to Best of Breed, Best of Winners, Winners Dog, Winners Bitch, Select Dog & Select Bitch.

Non-Sporting Breeds

62500. DALMATIANS

Best of Breed. \$10.00 Contribution Certificate in Winner's Name to the Dalmatian Club of America Foundation offered by the Dalmatian Club of Northern California.

Winners Dog & Bitch. \$10.00 Contribution Certificate in Winner's Name to the Dalmatian Club of America Foundation offered by the Dalmatian Club of Northern California.

Herding Breeds

68900. PULIK

Best of Breed. CSKC Medallion offered by Pam Smeenk.

Best of Opposite Sex to Best of Breed. CSKC Medallion offered by Pam Smeenk.

Best of Winners. CSKC Medallion offered by Pam Smeenk.

80000. JUNIOR SHOWMANSHIP COMPETITION PRIZES

Best Junior Handler.

Rosette & Water Bottle offered by the Chief Solano Kennel Club, Inc. in memory of Flo Bell.
Canine Nutrition Book offered by Royal Canin.

90000. OBEDIENCE TRIAL CLASSES PRIZES

Highest Scoring Dog in Regular Classes. Rosette & Engraved Frame offered by the Chief Solano Kennel Club, Inc.

Highest Combined Score in Open B & Utility. Rosette & Director's Chair offered by the Chief Solano Kennel Club, Inc.

Highest Scoring Dalmatian in Obedience Classes. \$10.00 Contribution Certificate in Winner's Name to the Dalmatian Club of America Foundation offered by the Dalmatian Club of Northern California.

93600. RALLY TRIAL CLASSES PRIZES

Highest Combined Score in Advanced B & Excellent B. Engraved Picture Frame offered by the Chief Solano Kennel Club, Inc.



FANTASTIC GIFT BASKETS

**Please come check out
the great items! The raffle
items are at our Take The
Lead booth in front of the
Exposition Hall. Proceeds
go to Take The Lead!**

All-Breed Weight Pull

The Alaskan Malamute Club of America, Inc. will coordinate an All-Breed Weight Pull **Saturday, April 21, 2018**, weather permitting, with the Chief Solano Kennel Club, Inc. All dogs must weigh in. Weigh-in starts at 2:00 P.M. and ends one half hour before Best in Show. Weight Pull begins one half hour after Best in Show. (Due to time & weather, Novice pulls may not be offered). **Entry fee is \$10.00** per dog, payable day of event.

For more information, please contact: Debi & Monty Biss
P.O. Box 2177, Placerville, CA 95667 Phone: (530) 626-8487 E-mail: bisswotan@gmail.com

Classes:

Open, Under 80 lbs. Open, 81-100 lbs.
Open, 101-120 lbs. Open, 121 lbs. & over

PRIZES

The following prizes are offered by the Northern California Alaskan Malamute Association.

Most Weight Pulled. Rosette & Custom Slip Lead.

Best Percentage Pulled. Rosette & Custom Slip Lead.

First through Fourth in Each Class. Ribbon & Stuffed Animal.

Saturday

A New Exhibitor Briefing will be held during this Show. Anyone interested, meet at the Club Table at 1:00 P.M. Spectators are welcome to attend.

General Information

DAY OF SHOW PARKING \$12.00 (Subject to change).

The Loading Zone is for 20 minutes only and violators will be towed.

EXHIBITORS MAY WANT TO BRING SHADE OR RAIN COVER.

WAIVER OF RIGHTS. All persons attending these events hereby waive any claim for damages against the club, its members or superintendents in the event a motor vehicle has to be entered to rescue a dog from overheating or improperly vented conditions. Anyone parking in event site parking lots must accept full responsibility for damages should this occur.

A Grooming Area will be designated.

Grooming will not be allowed in any buildings at these events, unless so marked. Areas will be designated and marked for that purpose.

Exercise pens will not be allowed at any time in buildings.

Some portion of the crate must be touching the wall. Exhibitors and/or handlers blocking the normal progress in fire lanes and walkways will be requested to vacate same immediately. Come prepared to provide for the safety and comfort of your own animals.

Crates will be allowed in buildings only during the time the breed is showing. Exhibitors and/or handlers must remove their crates to make room for the next breed as soon as their breed has finished.

Crates in building for indoor breeds only. Any crates in building after Best in Show will be removed.

C.S.K.C. EVENT COMMITTEE WILL DO OUR BEST TO PROVIDE A CLEAN SHOW GROUNDS AND WE ASK OUR EXHIBITORS TO COOPERATE BY CLEANING UP THEIR OWN AREAS. POOPER SCOOPERS INCLUDED. RECEPTACLES WILL BE PROVIDED.

All rights to TELEVISION, VIDEOTAPE, ADVERTISE, PHOTOGRAPH, PROMOTE or otherwise exploit these events are vested in the club, or in persons to whom assignments of such rights have been made in writing by the club. All persons and animals on the show grounds at any time while these events are in progress do, by attending these events or participating therein, grant to the club the right to photograph, televise, videotape, audiotape or otherwise use their likeness and voice in any manner without further release or consent. The kennel club and its officials are not responsible for the actions or products of the commercial vendors at these events.

ONLY DOGS THAT ARE ELIGIBLE to be shown under The American Kennel Club Rules shall be allowed within the show precincts.

There will be NO drilling nor intensive or corrective training of dogs on the show grounds or premises.

ALL DOGS shall be kept on leashes except when in the obedience ring.

THE WELFARE OF AN EXHIBITOR'S CHILD is assumed to be the responsibility of the exhibitor. It is distinctly understood that exhibitors will exercise control and restraint over their children each day of the events.

Trophies must be picked up each day of the events. Trophies will not be mailed or otherwise distributed.

THE EVENT COMMITTEE will use due care and diligence for the welfare of dogs and exhibitors, but will not be responsible for, or assume any liability in the event of an accident or misfortune to either dogs or exhibitors participating in these events.

AT THE DISCRETION OF THE EVENT COMMITTEE, TWO GROUPS MAY BE JUDGED AT THE SAME TIME.

Important Notice To All Exhibitors

CLEANING UP AFTER YOUR DOG IS YOUR RESPONSIBILITY! These are self cleaning shows! Everyone is expected to clean up after themselves! If your dog soils the parking lot, show grounds or ring, it is your responsibility to clean it up. By signing the entry form for these events, you are agreeing that clean-up is your responsibility. Violators may be subject to an event hearing.



Chief Solano Kennel Club, Inc.
P.O. Box 208, Elmira, CA 95625

VENDOR BOOTH SPACE

Chief Solano Kennel Club, Inc. hereby acknowledges there will be commercial booth space reserved for _____ on Saturday, April 21, 2018 & Sunday, April 22, 2018 at the Solano County Fairgrounds, Vallejo, CA at the rate of:

- | | |
|--------------------------------|--------------------------------|
| a) 10' x 10' = \$140.00 | d) 10' x 40' = \$290.00 |
| b) 10' x 20' = \$190.00 | e) 20' x 20' = \$290.00 |
| c) 10' x 30' = \$240.00 | f) 20' x 30' = \$360.00 |

In consideration for the acceptance of this reservation, **LESSEE** hereby agrees to the following:

- 1) All retail sales made on the premises of the Solano County Fairgrounds will be reported to the State of California as having been made in Vallejo, Solano County.
 - 2) **LESSEE** will not assign, sublet or apportion the whole or any of the retail space (booths) allotted without the prior knowledge & consent of the Chief Solano Kennel Club, Inc.'s Concessions Chairperson.
 - 3) **LESSEE** must stay within contracted frontage. There will be no allowance for aisle ways between booths.
 - 4) No loud speaker systems may be used.
 - 5) Chief Solano Kennel Club, Inc. assumes no liability for the safety or loss of property of **LESSEE** due to theft, damage from fire, accident, wind, rain or other causes.
 - 6) Type of merchandise offered for sale or promotion by **LESSEE**:
-
- 7) Contracts are subject to club approval and must be received, with payment in full, at least fourteen (14) days prior to date of events.
 - 8) Vendors' vehicles must be removed from the show grounds by **7:30 A.M.** Parking will be in day of show lot unless overnight fee is paid.
 - 9) Sunday: **MANDATORY**. No vehicles on show grounds until after Best in Show.

Concession Chairperson's
 President, Linda Wendorff (707) 446-7492
 E-mail: lindatdi@sbcglobal.net
 Show Chairperson, Dena Fennel (707) 446-7354
 E-mail: denashome@aol.com
 Vendor Chairperson, Christy Wren Smith (707) 452-0122
 E-mail: christy@netn2it.com

LESSEE _____ Date _____
 Phone# _____
 E-mail or Fax _____
 Resale License# _____

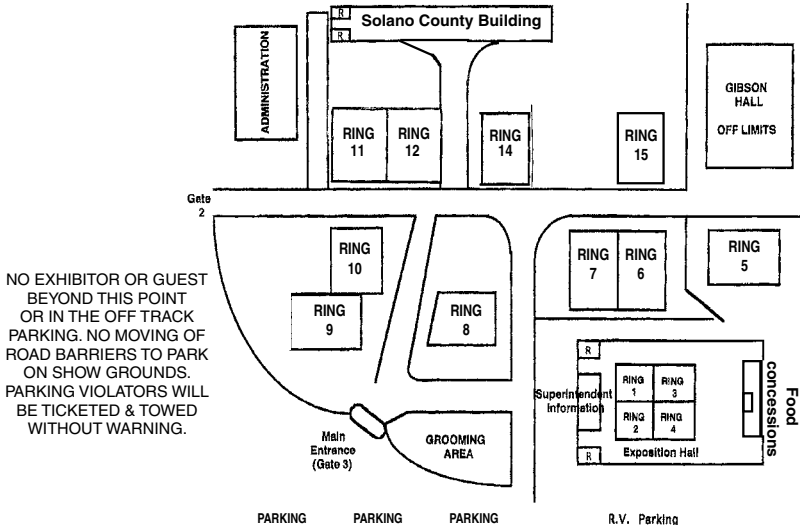

Overnight Parking Reservation Form & Information

RESERVED OVERNIGHT PARKING - \$45.00 per night
UNRESERVED OVERNIGHT PARKING - \$50.00 per night
Reserved Parking Closes April 4, 2018

Reserved overnight parking will be available inside the Fairgrounds **Friday & Saturday from 3:00 P.M. - 10:00 P.M.** Parking will close promptly at 10:00 P.M. The Specialty Clubs may park on **Thursday**. (This includes the Alaskan Malamute Club of America, Inc., Gold Country English Setter Fanciers, Norcal Golden Retriever Club, Northern California Pomeranian Club, Inc., Northern California Pug Club). No generators after 10:00 P.M. Dogs must be confined to vehicles between 10:00 P.M. and 6:00 A.M. All vehicles must be off the grounds by 9:00 P.M. Sunday.

PARKING SPACES ARE PRE-ASSIGNED. PEOPLE WISHING TO PARK TOGETHER MUST SEND IN THEIR RESERVATIONS TOGETHER. PLEASE provide a self-addressed, stamped envelope for Parking Acknowledgement. All vehicles parked must be self-contained. There is very little electricity available. No electrical cords across roads or pathways will be allowed. All RVs must have working fire extinguishers. **NO** discharge of grey water or sanitary tanks on the grounds is permitted except at dump stations. Reserved parking must be reached by April 4, 2018, after that date you must pay \$50.00 per night. Day of Show Parking is \$12.00 and subject to change by the Fairgrounds.

Showers are available at the Fairgrounds.

PLEASE DO NOT ABUSE OUR PARKING STAFF. Those who do are subject to forfeiting their reservation and an Event Committee Hearing.

We will do our best to meet everyone's parking needs. We wish everyone a wonderful weekend while exhibiting at these events.

THERE WILL BE A \$35.00 SERVICE CHARGE ON ALL RETURNED CHECKS.



RESERVED RV OVERNIGHT PARKING FORM

Make checks or money orders payable to Chief Solano Kennel Club, Inc. or CSKC.

ENCLOSE A SELF-ADDRESSED, STAMPED ENVELOPE and mail to:
Dennis Johnson, 6224 Burns Way, Sacramento, CA 95824 (916) 997-2559

NAME

ADDRESS

CITY STATE ZIP

TELEPHONE

VEHICLE LICENSE

MAJOR BREED

THURSDAY FRIDAY SATURDAY

MOTOR HOME VEHICLE WITH TRAILER BOX VAN

TOTAL LENGTH POP OUTS

Entry Fees ~ Each Event

(There is no Recording Fee or Event Service Fee for Junior Showmanship, Sweepstakes, Futurities, Brace/Team, Multi-Dog Classes or Special Attractions)

Conformation & Obedience

(Entry Fee Includes \$3.00 AKC Event Service Fee Per Entry & \$.50 AKC Recording Fee First Entry Only)

First Entry of a Dog Unless Otherwise Specified	\$31.00
Each Additional Entry of the Same Dog Unless Otherwise Specified	\$24.00
Puppy Classes as a First Entry or as an Additional Entry	\$24.00
Bred by Exhibitor Classes as a First Entry or as an Additional Entry	\$24.00
Brace Class Per Dog as an Additional Entry	\$10.00
Junior Showmanship Only	\$10.00
Junior Showmanship Only as an Additional Class	NO FEE

Rally

(First Entry Fee Includes \$3.50 AKC Recording Fee Per Entry & \$3.00 Each Additional Entry)

First Entry of a Dog	\$31.00
Each Additional Entry of the Same Dog	\$24.00

4 & Under 6 Months Puppy Competition

(Entry Fee Includes \$2.00 AKC Event Service Fee Per Entry)

4 & Under 6 Months Puppy Competition	\$22.00
--	---------

Miscellaneous & FSS Breeds Open Shows

(Entry Fee Includes \$2.00 AKC Event Service Fee Per Entry)

First Entry of a Dog Unless Otherwise Specified	\$28.00
Each Additional Entry of the Same Dog	\$28.00

NOTE: MB-F, Inc. accepts entries for AKC events in accordance with the latest Agreement, entry form instructions and Rules Applying to Dog Shows (rules) of the American Kennel Club. From time to time these are subject to change. In the event of a discrepancy in these entry form instructions, Agreement and rules versus the text within the entry form you sign and submit, the AKC Agreement, entry form instructions and rules in effect at the time these entries close will take precedence.

Canine Semen Center

Evaluation * Freezing * Storage

Look for us on Saturday and Sunday



(530) 913-2257 Sherian

(916) 420-9797 Linda

Coolbrek9@hotmail.com

START-UP Package- \$275.00

Includes: Collection, Semen

**Analysis, Paperwork To A.K.C, the
First Four Breedings and The First
Year Of Storage**

**Northern and Southern California Locations
"Our Highest Priority is Your Breeding Program"**



SEMEN COLLECTION, FREEZING & EXPORT SERVICES

Sirius Canine Fertility, Inc., will have its services available at these shows. We will have our mobile laboratory available for semen collection, freezing and semen storage. We will also be offering Brucella testing. To reserve an appointment or for information, please call or write:

Sirius Canine Fertility, Inc.
530-273-9123

E-mail: info@siriuscaninefertility.com
Website: www.siriuscaninefertility.com

Sirius Canine Fertility, Inc.
**Your full service Canine Reproduction
and Holistic Wellness Center!**

A judge requesting the use of a ramp must give notice to the show superintendent/show secretary prior to judging. AKC approval is not required.

The entire entry in a breed is to be examined in the same manner (ground, table, or ramp).

At the discretion of the judge, the following breeds may be judged on the ground or on a ramp through all levels of competition including Group and Best in Show judging: Lagotti Romagnoli, American Water Spaniels, Clumber Spaniels, English Springer Spaniels, Field Spaniels, Welsh Springer Spaniels, Cirnecchi dell'Etna, American Staffordshire Terriers, Irish Terriers, Kerry Blue Terriers, Soft Coated Wheaten Terriers, Staffordshire Bull Terriers, Finnish Spitz, Keeshonden, Finnish Lapphunds, Norwegian Buhunds, Polish Lowland Sheepdogs, Spanish Water Dogs, and Norrbottenspets (Misc).

At the discretion of the judge through all levels of competition including Group and Best in Show judging, the following breeds may be judged on the ground, a ramp, or on a table: Boykin Spaniels and Whippets.

The following breeds must be judged on a ramp through all levels of conformation competition: Sussex Spaniels, Basset Hounds, Bulldogs, Chinese Shar-Pei and Chow Chows. This extends to all conformation competition at AKC conformation dog shows and any AKC event where a conformation title may be earned. This policy includes Group, BIS, Junior Showmanship, the 4-6 Month Beginner Puppy Competition, the AKC National Owner-Handled Series (NOHS), and all other special attractions that offer Group and BIS competitions.

Ramps can be used in emergency situations to judge any breed. In an emergency situation, where use of a ramp is not indicated in the premium list, an exhibitor has the option of withdrawing their entry and receiving a refund.

For the judging of juniors the ramp may be used at the discretion of the judge for the ramp optional breeds.

The Club and its Superintendent caution all persons entering the show site and show grounds against all hazards which may exist, including, but not limited to: Condition of the site/grounds, parking/loading/unloading areas, entrances, floors and stairways, elevators and escalators, floor coverings, walkways, tenting/canopies, electrical appliances, cords and fittings, exercise pens, and the presence of animals. All persons should take into consideration this is a sporting event and dress, act and exercise caution appropriate for the activity involved. All persons entering the show, the grounds, site and show areas for whatever purpose do so entirely at their own risk. By virtue of entering the show, the entrant has indicated their acceptance of the terms listed in this premium list and assumes all risks involved.

HOW TO USE THE ENTRY BLANK

Use one entry blank per dog only if information is exactly the SAME for each event. Carefully check the block (blocks) for each event in which you wish to enter your dog. You **MUST** use a SEPARATE entry blank if you are entering your dog in a different class on different events.

OFFICIAL ENTRY FORM

Solano County Fairgrounds, 900 Fairgrounds Dr., Vallejo, CA 94590

- 848 CHIEF SOLANO KENNEL CLUB, INC. (BREED/OBED) - SATURDAY, APRIL 21, 2018 - 2018098603
5114 CHIEF SOLANO KENNEL CLUB, INC. (4-6 MOS. PUP) - SATURDAY, APRIL 21, 2018 - 2018098605
433 CHIEF SOLANO KENNEL CLUB, INC. (BREED/OBED) - SUNDAY, APRIL 22, 2018 - 2018098606
5115 CHIEF SOLANO KENNEL CLUB, INC. (4-6 MOS. PUP) - SUNDAY, APRIL 22, 2018 - 2018098607

ENTRY FEES EACH EVENT: SEE PAGE 25.

ENTRIES LIMITED TO 2500 DOGS EACH DAY. SEE PAGE 3 FOR OBEDIENCE LIMITS.

Entries Close at Superintendent's Office at 12:00 NOON (PDT), WEDNESDAY, APRIL 4, 2018, or when the numerical limits have been reached, after which time entries cannot be accepted, cancelled, or substituted, except as provided for in Chapter 11, Section 6 of the Dog Show Rules.

Mail Entries With Fees To: MB-F, Inc., Superintendent, P.O. Box 605, Pinole, CA 94564.

Make Checks or Money Orders Payable To: MB-F, Inc. Canadian/Foreign Exhibitors must make fees payable in U.S. Funds. When you provide a check as payment, you authorize us to either use information from your check to make a one-time electronic fund transfer from your account or to process the payment as a check.

I have enclosed \$ _____ for my total entry fees

IMPORTANT Read *Instructions* on reverse side carefully before filling out. Numbers in the boxes indicate sections of the instructions relevant to the information needed in that box (PLEASE PRINT). Next, be sure to **read** the Agreement and **sign** on the reverse. **No form will be processed without your signature!**

Breed ⁵		Variety ¹	Sex	
Dog Show Class ^{2,3}		Class ³ Division (Weight, color, etc.)		
Additional Classes	Obedience Class (Jump Height)	Rally Class (Jump Height)	Junior Showmanship Class	
Name of (See Back) Junior Handler (if Any)			Junior Handler Number	
Full Name of Dog				

<input type="checkbox"/> AKC® No. <input type="checkbox"/> PAL/ILP No. <input type="checkbox"/> Foreign Reg No. Enter number here	Place of Birth (Enter Country below) <i>Do not print the country in catalog</i>	Date of Birth
--	--	---------------

Breeder _____

Sire _____

Dam _____

Actual Owner(s)⁴
(Please Print) _____

Owner's Address _____

City	State/Prov	Zip/Postal Code
------	------------	-----------------

Telephone #	Are you a new exhibitor? <input type="checkbox"/> Yes <input type="checkbox"/> No	Owner/Handler Eligible? <input type="checkbox"/> Yes <input type="checkbox"/> No
-------------	--	---

Name of Agent at the Show (if any) _____

Agent #:

Green Option: Check this box to receive ID/Judging Program information by E-Mail only, in lieu of a printed copy through the US Postal Mail.

*** BE SURE TO READ THE AGREEMENT AND SIGN ON THE REVERSE. NO FORM WILL BE PROCESSED WITHOUT YOUR SIGNATURE! ***

AGREEMENT

I certify that I am the actual owner of the dog, or that I am the duly authorized agent of the actual owner whose name I have entered above. In consideration of the acceptance of this entry, I (we) agree to abide by the rules and regulations of The American Kennel Club in effect at the time of this event, and any additional rules and regulations appearing in the premium list of this event and entry form and any decision made in accord with them. I (we) agree that the club holding this event has the right to refuse this entry for cause which the club shall deem sufficient. I (we) certify and represent that the dog entered is not a hazard to persons or other dogs. In consideration of the acceptance of this entry and of the holding of this event and of the opportunity to have the dog judged and to win prizes, ribbons, or trophies, I (we) agree to hold the AKC, the event-giving club, their members, directors, governors, officers, agents, superintendents or event secretary and the owner and/or lessor of the premises and any provider of services that are necessary to hold this event and any employees or volunteers of the aforementioned parties, and any AKC approved judge, judging at this event, harmless from any claim for loss or injury which may be alleged to have been caused directly or indirectly to any person or thing by the act of this dog while in or about the event premises or grounds or near any entrance thereto, and I (we) personally assume all responsibility and liability for any such claim; and I (we) further agree to hold the aforementioned parties harmless from any claim for loss, injury or damage to this dog. Additionally, I (we) hereby assume the sole responsibility for and agree to indemnify, defend and save the aforementioned parties harmless from any and all loss and expense (including legal fees) by reason of the liability imposed by law upon any of the aforementioned parties for damage because of bodily injuries, including death at any time resulting therefrom, sustained by any person or persons, including myself (ourselves), or on account of damage to property, arising out of or in consequence of my (our) participation in this event, however such, injuries, death or property damage may be caused, and whether or not the same may have been caused or may be alleged to have been caused by the negligence of the aforementioned parties or any of their employees, agents, or any other person. I (we) agree that the determination of whether the injury is serious shall be made by the event veterinarian and is binding on me (us). **I (WE) AGREE THAT ANY CAUSE OF ACTION, CONTROVERSY OR CLAIM ARISING OUT OF OR RELATED TO THE ENTRY, EXHIBITION OR ATTENDANCE AT THE EVENT BETWEEN THE AKC AND THE EVENT-GIVING CLUB (UNLESS OTHERWISE STATED IN THIS PREMIUM LIST) AND MYSELF (OURSELVES) OR AS TO THE CONSTRUCTION, INTERPRETATION AND EFFECT OF THIS AGREEMENT SHALL BE SETTLED BY ARBITRATION PURSUANT TO THE APPLICABLE RULES OF THE AMERICAN ARBITRATION ASSOCIATION. HOWEVER, PRIOR TO ARBITRATION ALL APPLICABLE AKC BYLAWS, RULES, REGULATIONS AND PROCEDURES MUST FIRST BE FOLLOWED AS SET FORTH IN THE AKC CHARTER AND BYLAWS, RULES, REGULATIONS, PUBLISHED POLICIES AND GUIDELINES.**

■ **Signature** of owner or his agent
duly authorized to make this entry:

Telephone	Email
-----------	-------

INSTRUCTIONS

- (Variety) if you are entering a dog of breed in which there are varieties for show purposes, please designate the particular variety you are entering, i.e., Cocker Spaniel (solid color black, ASCOB, parti-color), Beagles (not exceeding 13 in., over 13 in. but not exceeding 15 in.), Dachshunds (longhaired, smooth, wirehaired), Collies (rough, smooth), Bull Terriers (colored, white), Manchester Terriers (standard, toy), Chihuahuas (smooth coat, long coat), English Toy Spaniels (King Charles and Ruby, Blenheim and Prince Charles), Poodles (toy, miniature, standard).
- The following categories of dogs may be entered and shown in Best of Breed competition: Dogs that are Champions of Record and dogs which, according to their owners' records, have completed the requirements for a championship, but whose championships are unconfirmed. The showing of unconfirmed Champions in Best of Breed competition is limited to a period of 90 days from the date of the show where the dog completed the requirements for a championship.
- (Event Class) Consult the classification in this premium list. If the event class in which you are entering your dog is divided, then, in addition to designating the class, specify the particular division of the class in which you are entering your dog, i.e. age division, color division, weight division.
- A dog must be entered in the name of the person who actually owned it at the time entries for an event closed. If a registered dog has been acquired by a new owner it must be entered in the name of its new owner in any event for which entries closed after the date of acquirement, regardless of whether the new owner has received the registration certificate indicating that the dog is recorded in his/her name. State on entry form whether transfer application has been mailed to the AKC. (For complete rules, refer to Chapter 11, Section 3.)
- Mixed Breed dogs entering classes for Agility, Obedience, and Rally trials should mark Breed as "All-American Dog/Mixed Breed." Sire and Dam information shall remain blank for mixed breed entrants.

JUNIOR SHOWMANSHIP

If this entry is for Junior Showmanship, please enter the following information.

AKC Junior Handler Number	Junior's Date of Birth
---------------------------	------------------------

The Junior Handler number MUST be included. Should you not have your Junior Handler number, it may be obtained from the American Kennel Club, phone (919) 233-9767.

Junior Handler's Address

City	State/Province	Zip/Postal Code	Country (if not USA)
------	----------------	-----------------	----------------------

By signing the entry form, I (we) certify that the Junior Showman does not now, and will not at any time, act as an agent/handler for pay while continuing to compete in Junior Showmanship.

■ **If this Junior Handler is not the owner of the dog identified on the face of this form, what is the relationship of the Junior Handler to the Owner?**

OFFICIAL ENTRY FORM

Solano County Fairgrounds, 900 Fairgrounds Dr., Vallejo, CA 94590

1789 CHIEF SOLANO KENNEL CLUB, INC. (RALLY #1) - SATURDAY, APRIL 21, 2018 - 2018098601

5727 CHIEF SOLANO KENNEL CLUB, INC. (RALLY #2) - SATURDAY, APRIL 21, 2018 - 2018098602

1790 CHIEF SOLANO KENNEL CLUB, INC. (RALLY) - SUNDAY, APRIL 22, 2018 - 2018098604

ENTRY FEES EACH EVENT: SEE PAGE 25.

RALLY LIMITED TO 120 ENTRIES EACH TRIAL.

Entries Close at Superintendent's Office at **12:00 NOON (PDT), WEDNESDAY, APRIL 4, 2018**, or when the numerical limit has been reached, after which time entries cannot be accepted, cancelled, or substituted, except as provided for in Chapter 11, Section 6 of the Dog Show Rules.

Mail Entries With Fees To: MB-F, Inc., Superintendent, P.O. Box 605, Pinole, CA 94564.

Make Checks or Money Orders Payable To: MB-F, Inc. **Canadian/Foreign Exhibitors must make fees payable in U.S. Funds. When you provide a check as payment, you authorize us to either use information from your check to make a one-time electronic fund transfer from your account or to process the payment as a check.**

I have enclosed \$ _____ for my total entry fees

IMPORTANT Read *Instructions* on reverse side carefully before filling out. Numbers in the boxes indicate sections of the instructions relevant to the information needed in that box (**PLEASE PRINT**). **Next**, be sure to **read** the Agreement and **sign** on the reverse. **No form will be processed without your signature!**

Breed ⁵		Variety ¹	Sex	
Dog Show Class ^{2,3}		Class ³ Division (Weight, color, etc.)		
Additional Classes	Obedience Class (Jump Height)	Rally Class (Jump Height)	Junior Showmanship Class	
Name of (See Back) Junior Handler (if Any)			Junior Handler Number	
Full Name of Dog				

<input type="checkbox"/> AKC® No. Enter number here	<input type="checkbox"/> PAL/ILP No.	<input type="checkbox"/> Foreign Reg No.	Place of Birth (Enter Country below) <i>Do not print the country in catalog</i>	Date of Birth
--	--------------------------------------	--	--	---------------

Breeder _____

Sire _____

Dam _____

Actual Owner(s)⁴
(Please Print) _____

Owner's Address _____

City	State/Prov	Zip/Postal Code
------	------------	-----------------

Telephone #	Are you a new exhibitor? <input type="checkbox"/> Yes <input type="checkbox"/> No	Owner/Handler Eligible? <input type="checkbox"/> Yes <input type="checkbox"/> No
-------------	--	---

Name of Agent at the Show (if any) _____

Agent # _____

Green Option: Check this box to receive ID/Judging Program information by E-Mail only, in lieu of a printed copy through the US Postal Mail.

*** BE SURE TO READ THE AGREEMENT AND SIGN ON THE REVERSE. NO FORM WILL BE PROCESSED WITHOUT YOUR SIGNATURE! ***

AGREEMENT

I certify that I am the actual owner of the dog, or that I am the duly authorized agent of the actual owner whose name I have entered above. In consideration of the acceptance of this entry, I (we) agree to abide by the rules and regulations of The American Kennel Club in effect at the time of this event, and any additional rules and regulations appearing in the premium list of this event and entry form and any decision made in accord with them. I (we) agree that the club holding this event has the right to refuse this entry for cause which the club shall deem sufficient. I (we) certify and represent that the dog entered is not a hazard to persons or other dogs. In consideration of the acceptance of this entry and of the holding of this event and of the opportunity to have the dog judged and to win prizes, ribbons, or trophies, I (we) agree to hold the AKC, the event-giving club, their members, directors, governors, officers, agents, superintendents or event secretary and the owner and/or lessor of the premises and any provider of services that are necessary to hold this event and any employees or volunteers of the aforementioned parties, and any AKC approved judge, judging at this event, harmless from any claim for loss or injury which may be alleged to have been caused directly or indirectly to any person or thing by the act of this dog while in or about the event premises or grounds or near any entrance thereto, and I (we) personally assume all responsibility and liability for any such claim; and I (we) further agree to hold the aforementioned parties harmless from any claim for loss, injury or damage to this dog. Additionally, I (we) hereby assume the sole responsibility for and agree to indemnify, defend and save the aforementioned parties harmless from any and all loss and expense (including legal fees) by reason of the liability imposed by law upon any of the aforementioned parties for damage because of bodily injuries, including death at any time resulting therefrom, sustained by any person or persons, including myself (ourselves), or on account of damage to property, arising out of or in consequence of my (our) participation in this event, however such, injuries, death or property damage may be caused, and whether or not the same may have been caused or may be alleged to have been caused by the negligence of the aforementioned parties or any of their employees, agents, or any other person. I (we) agree that the determination of whether the injury is serious shall be made by the event veterinarian and is binding on me (us). **I (WE) AGREE THAT ANY CAUSE OF ACTION, CONTROVERSY OR CLAIM ARISING OUT OF OR RELATED TO THE ENTRY, EXHIBITION OR ATTENDANCE AT THE EVENT BETWEEN THE AKC AND THE EVENT-GIVING CLUB (UNLESS OTHERWISE STATED IN THIS PREMIUM LIST) AND MYSELF (OURSELVES) OR AS TO THE CONSTRUCTION, INTERPRETATION AND EFFECT OF THIS AGREEMENT SHALL BE SETTLED BY ARBITRATION PURSUANT TO THE APPLICABLE RULES OF THE AMERICAN ARBITRATION ASSOCIATION. HOWEVER, PRIOR TO ARBITRATION ALL APPLICABLE AKC BYLAWS, RULES, REGULATIONS AND PROCEDURES MUST FIRST BE FOLLOWED AS SET FORTH IN THE AKC CHARTER AND BYLAWS, RULES, REGULATIONS, PUBLISHED POLICIES AND GUIDELINES.**

■ **Signature** of owner or his agent
duly authorized to make this entry:

Telephone	Email
-----------	-------

INSTRUCTIONS

- (Variety) if you are entering a dog of breed in which there are varieties for show purposes, please designate the particular variety you are entering, i.e., Cocker Spaniel (solid color black, ASCOB, parti-color), Beagles (not exceeding 13 in., over 13 in. but not exceeding 15 in.), Dachshunds (longhaired, smooth, wirehaired), Collies (rough, smooth), Bull Terriers (colored, white), Manchester Terriers (standard, toy), Chihuahuas (smooth coat, long coat), English Toy Spaniels (King Charles and Ruby, Blenheim and Prince Charles), Poodles (toy, miniature, standard).
- The following categories of dogs may be entered and shown in Best of Breed competition: Dogs that are Champions of Record and dogs which, according to their owners' records, have completed the requirements for a championship, but whose championships are unconfirmed. The showing of unconfirmed Champions in Best of Breed competition is limited to a period of 90 days from the date of the show where the dog completed the requirements for a championship.
- (Event Class) Consult the classification in this premium list. If the event class in which you are entering your dog is divided, then, in addition to designating the class, specify the particular division of the class in which you are entering your dog, i.e. age division, color division, weight division.
- A dog must be entered in the name of the person who actually owned it at the time entries for an event closed. If a registered dog has been acquired by a new owner it must be entered in the name of its new owner in any event for which entries closed after the date of acquisition, regardless of whether the new owner has received the registration certificate indicating that the dog is recorded in his/her name. State on entry form whether transfer application has been mailed to the AKC. (For complete rules, refer to Chapter 11, Section 3.)
- Mixed Breed dogs entering classes for Agility, Obedience, and Rally trials should mark Breed as "All-American Dog/Mixed Breed." Sire and Dam information shall remain blank for mixed breed entrants.

JUNIOR SHOWMANSHIP

If this entry is for Junior Showmanship, please enter the following information.

AKC Junior Handler Number	Junior's Date of Birth
---------------------------	------------------------

The Junior Handler number MUST be included. Should you not have your Junior Handler number, it may be obtained from the American Kennel Club, phone (919) 233-9767.

Junior Handler's Address

City	State/Province	Zip/Postal Code	Country (if not USA)
------	----------------	-----------------	----------------------

By signing the entry form, I (we) certify that the Junior Showman does not now, and will not at any time, act as an agent/handler for pay while continuing to compete in Junior Showmanship.

■ **If this Junior Handler is not the owner of the dog identified on the face of this form, what is the relationship of the Junior Handler to the Owner?**

2018098608 2018098609 2018098610 2018098611

SITE LIMITED TO 2500 DOGS EACH DAY

Entries Close at Superintendent's Office at 12:00 NOON (PDT), WEDNESDAY, APRIL 4, 2018, or when the numerical limits have been reached, after which time entries cannot be accepted, cancelled or substituted, except as provided for in Chapter 11, Section 6 of the Dog Show Rules.

Premium List

(Unbenched)

Miscellaneous & FSS Breeds Open Shows

Chief Solano Kennel Club, Inc.

(American Kennel Club Licensed)



Solano County Fairgrounds
900 Fairgrounds Dr., Vallejo, CA 94590
Saturday & Sunday
April 21 & 22, 2018

Show Hours: 8:30 A.M. to 8:00 P.M.

All Judging Will Be Outdoors

**Officers of the Chief Solano Kennel Club, Inc.
MB-F Open Shows #296, #680, #1407 & #3008**

PresidentLinda Wendorff
Vice-PresidentMike Smith
TreasurerLynne McCartney
Recording Secretary.....Christy Wren-Smith
Corresponding SecretaryDena Fennel

P.O. Box 208, Elmira, CA 95625 (707) 446-7354

Board of Directors

Ross Allen Cynthia Cool Karen Glover Susan Sakala Pamela Smeenk
Roger Wendorff, Past President

Event Committee

Dena Fennel, Show Chairperson
P.O. Box 208, Elmira, CA 95625
(707) 446-7354 E-mail: denashome@aol.com
Linda Wendorff, Assistant Show Chairperson
(707) 446-7492 E-mail: lindatdi@sbcglobal.net
And Officers of the Club

Committees

CSKC Take the Lead & Fundraising Chair..... Club Members
Advertising..... Club Members
Announcer/Sound System.....Kevin L. Ellingson
Grounds Management..... Club Members
Trophies Club Members
Catalogs Club Members
Judges' Group Hospitality..... Club Members
Ring Hospitality..... Club Members
Judges' Transportation..... Club Members
Commercial Exhibits..... Club Members

Chief Ring Steward

Juliann Bitter
(209) 275-0624 E-mail: julianndogs@yahoo.com

Official Photographers

Victoria Cook & Warren Cook - Cook Photography - P.O. Box 215, Eagle Point, OR 97524 (541) 831-1042
(Only the Official Photographers may take win pictures.)

ATTENTION

If you are shooting ringside photos on "spec" (this is, taking unsolicited photographs of dogs that you will later offer for sale through your own website, Facebook, Smugmug, etc.), you need express written permission of the Show Chairperson to do so. Whether or not written permission is granted will be based on various criteria, including but not limited to the agreement with the official photographers, payment of a vendor fee, and number of photography vendors. If you have been hired by an individual to take ringside photographs of their dog(s), please notify the Show Chairperson, and provide the name of your client.

Veterinarian Services

Dr. Randall Popkin
604 Elsa Dr., Santa Rosa, CA 95407
(707) 495-6424

Veterinarian On Call

Redwood Veterinary Hospital
731 Admiral Callaghan Ln.
Vallejo, CA 94591
(707) 553-1400

EMT in Attendance

Deborah Machado

Veterinarian After Hours

Solano-Napa Pet Emergency Clinic
4437 Central Pl. Ste. B3
Fairfield, CA 94534
(707) 864-1444

"Exhibitors should follow their veterinarian's recommendation to assure their dogs are free of internal and external parasites, any communicable diseases, and have appropriate vaccinations."

RIBBON PRIZES

<p>Classes</p> <p>First Prize Rose Ribbon Second Prize Brown Ribbon Third Prize Light Green Ribbon Fourth Prize Gray Ribbon Best of Breed (Variety) Orange Ribbon Best of Opposite Sex to Best of Breed (Variety) Lavender Ribbon Best in Open Show Pink and Green Ribbon</p>	<p>Miscellaneous Group</p> <p>First in Group Rose Ribbon Second in Group Brown Ribbon Third in Group Light Green Ribbon Fourth in Group Gray Ribbon</p> <p>Foundation Stock Service Group</p> <p>First in Group Rose Ribbon Second in Group Brown Ribbon Third in Group Light Green Ribbon Fourth in Group Gray Ribbon</p>
---	--

Refer to PRIZES for other prizes that may be offered for the categories above.

CLASSIFICATION

The class numbers in *italic type* are for an exhibitor computer entry-inquiry system. These numbers SHOULD NOT be used on entry forms.

Classes

- 00300*. Puppy Dogs, *10350*. 4 & Under 6 Months
- 00300*. Puppy Dogs, *10900*. 6 & Under 9 Months
- 00300*. Puppy Dogs, *11000*. 9 & Under 12 Months
- 00500*. Bred by Exhibitor Dogs
- 00700*. Open Dogs
- (Same Classes for Bitches)

DOGS ELIGIBLE TO ENTER

This event is open to all dogs four (4) months of age or older that are registered with the American Kennel Club or approved Foundation Stock Service (FSS) breeds are eligible to participate. No Champions of Record may compete in an Open Show. Professional handlers or agents are only permitted to exhibit in FSS Open Shows if they are listed as an owner of record of the dog being exhibited. *Professional handlers are defined as any person who belongs or has belonged to a professional handlers' organization, distributed rate cards, or otherwise advertised or represented themselves as handling dogs for pay.*

Dogs should be physically sound. No dog shall be judged if it is taped, bandaged, glued or has stitches anywhere including ears or tail in any way or has anything attached to it for medical purposes. Refer to Chapter 2 of the Registration and Discipline Rules for the listing of registrable breeds that may participate. Puppies under four (4) months of age are strictly prohibited from the event grounds.

Judges

- Mr. David A. Alexander** 164 Pine Canyon Rd., Corral De Tierra, CA 93908
- Ms. Celeste M. Gonzalez** 533 Watford Rd., Thomasville, NC 27360
- Mr. Duff M. Harris** 16583 Yucca Cir., Fountain Valley, CA 92708
- Mrs. Faye Strauss** 17407 S.E. 290th St., Kent, WA 98042

BEST IN OPEN SHOW & GROUP JUDGES

	SATURDAY #1	SATURDAY #2
BEST IN OPEN SHOW	Mrs. Faye Strauss	Mr. Duff M. Harris
MISCELLANEOUS GROUP	Mrs. Faye Strauss	Mr. Duff M. Harris
FOUNDATION STOCK SERVICE GROUP	Mrs. Faye Strauss	Mr. Duff M. Harris
	SUNDAY #1	SUNDAY #2
BEST IN OPEN SHOW	Mr. David A. Alexander	Ms. Celeste M. Gonzalez
MISCELLANEOUS GROUP	Mr. David A. Alexander	Ms. Celeste M. Gonzalez
FOUNDATION STOCK SERVICE GROUP	Mr. David A. Alexander	Ms. Celeste M. Gonzalez

MISCELLANEOUS CLASSES

Azawakhs	Mrs. Strauss	Mr. Harris	Mr. Alexander	Ms. Gonzalez
Barbets	Mrs. Strauss	Mr. Harris	Mr. Alexander	Ms. Gonzalez
Belgian Laekenois	Mrs. Strauss	Mr. Harris	Mr. Alexander	Ms. Gonzalez
Dogo Argentinos	Mrs. Strauss	Mr. Harris	Mr. Alexander	Ms. Gonzalez
Dutch Shepherds	Mrs. Strauss	Mr. Harris	Mr. Alexander	Ms. Gonzalez
Norbottenspets	Mrs. Strauss	Mr. Harris	Mr. Alexander	Ms. Gonzalez
Peruvian Inca Orchids	Mrs. Strauss	Mr. Harris	Mr. Alexander	Ms. Gonzalez
Portuguese Podengos	Mrs. Strauss	Mr. Harris	Mr. Alexander	Ms. Gonzalez

FOUNDATION STOCK SERVICE

American Leopard Hounds	Mrs. Strauss	Mr. Harris	Mr. Alexander	Ms. Gonzalez
Appenzeller Sennenhundes	Mrs. Strauss	Mr. Harris	Mr. Alexander	Ms. Gonzalez
Australian Kelpies	Mrs. Strauss	Mr. Harris	Mr. Alexander	Ms. Gonzalez
Basset Fauve de Bretagnes	Mrs. Strauss	Mr. Harris	Mr. Alexander	Ms. Gonzalez
Bavarian Mountain Scent Hounds	Mrs. Strauss	Mr. Harris	Mr. Alexander	Ms. Gonzalez
Biewer Terriers	Mrs. Strauss	Mr. Harris	Mr. Alexander	Ms. Gonzalez
Bolognese	Mrs. Strauss	Mr. Harris	Mr. Alexander	Ms. Gonzalez
Bracco Italiani	Mrs. Strauss	Mr. Harris	Mr. Alexander	Ms. Gonzalez
Braque du Bourbonnais	Mrs. Strauss	Mr. Harris	Mr. Alexander	Ms. Gonzalez
Braque Francais Pyreneans	Mrs. Strauss	Mr. Harris	Mr. Alexander	Ms. Gonzalez
Broholmers	Mrs. Strauss	Mr. Harris	Mr. Alexander	Ms. Gonzalez
Carolina Dogs	Mrs. Strauss	Mr. Harris	Mr. Alexander	Ms. Gonzalez
Catahoula Leopard Dogs	Mrs. Strauss	Mr. Harris	Mr. Alexander	Ms. Gonzalez
Caucasian Shepherd Dogs	Mrs. Strauss	Mr. Harris	Mr. Alexander	Ms. Gonzalez
Central Asian Shepherd Dogs	Mrs. Strauss	Mr. Harris	Mr. Alexander	Ms. Gonzalez
Croatian Sheepdogs	Mrs. Strauss	Mr. Harris	Mr. Alexander	Ms. Gonzalez
Czechoslovakian Vicaks	Mrs. Strauss	Mr. Harris	Mr. Alexander	Ms. Gonzalez
Danish-Swedish Farmdogs	Mrs. Strauss	Mr. Harris	Mr. Alexander	Ms. Gonzalez
Deutscher Wachtelhunde	Mrs. Strauss	Mr. Harris	Mr. Alexander	Ms. Gonzalez
Drentsche Patrijshonden	Mrs. Strauss	Mr. Harris	Mr. Alexander	Ms. Gonzalez
Drevers	Mrs. Strauss	Mr. Harris	Mr. Alexander	Ms. Gonzalez
Estrela Mountain Dogs	Mrs. Strauss	Mr. Harris	Mr. Alexander	Ms. Gonzalez
Eurasiers	Mrs. Strauss	Mr. Harris	Mr. Alexander	Ms. Gonzalez
French Spaniels	Mrs. Strauss	Mr. Harris	Mr. Alexander	Ms. Gonzalez
German Longhaired Pointers	Mrs. Strauss	Mr. Harris	Mr. Alexander	Ms. Gonzalez
German Spitz	Mrs. Strauss	Mr. Harris	Mr. Alexander	Ms. Gonzalez
Hamiltonstovares	Mrs. Strauss	Mr. Harris	Mr. Alexander	Ms. Gonzalez
Hanoverian Scenthounds	Mrs. Strauss	Mr. Harris	Mr. Alexander	Ms. Gonzalez
Hokkaidos	Mrs. Strauss	Mr. Harris	Mr. Alexander	Ms. Gonzalez
Hovawarts	Mrs. Strauss	Mr. Harris	Mr. Alexander	Ms. Gonzalez
Jagdterriers	Mrs. Strauss	Mr. Harris	Mr. Alexander	Ms. Gonzalez
Jindos	Mrs. Strauss	Mr. Harris	Mr. Alexander	Ms. Gonzalez
Kai Kens	Mrs. Strauss	Mr. Harris	Mr. Alexander	Ms. Gonzalez
Karelian Bear Dogs	Mrs. Strauss	Mr. Harris	Mr. Alexander	Ms. Gonzalez
Kishu Kens	Mrs. Strauss	Mr. Harris	Mr. Alexander	Ms. Gonzalez
Kromfohrlanders	Mrs. Strauss	Mr. Harris	Mr. Alexander	Ms. Gonzalez
Lancashire Heelers	Mrs. Strauss	Mr. Harris	Mr. Alexander	Ms. Gonzalez
Laponian Herders	Mrs. Strauss	Mr. Harris	Mr. Alexander	Ms. Gonzalez
Mountain Curs	Mrs. Strauss	Mr. Harris	Mr. Alexander	Ms. Gonzalez
Mudik	Mrs. Strauss	Mr. Harris	Mr. Alexander	Ms. Gonzalez
Perro de Presa Canario	Mrs. Strauss	Mr. Harris	Mr. Alexander	Ms. Gonzalez

Porcelaines	Mrs. Strauss	Mr. Harris	Mr. Alexander	Ms. Gonzalez
Portuguese Pointers	Mrs. Strauss	Mr. Harris	Mr. Alexander	Ms. Gonzalez
Portuguese Sheepdogs	Mrs. Strauss	Mr. Harris	Mr. Alexander	Ms. Gonzalez
Pudelpointers	Mrs. Strauss	Mr. Harris	Mr. Alexander	Ms. Gonzalez
Pyrenean Mastiffs	Mrs. Strauss	Mr. Harris	Mr. Alexander	Ms. Gonzalez
Rafeiro do Alentejos	Mrs. Strauss	Mr. Harris	Mr. Alexander	Ms. Gonzalez
Russian Toys	Mrs. Strauss	Mr. Harris	Mr. Alexander	Ms. Gonzalez
Russian Tsvetnaya Bolonkas	Mrs. Strauss	Mr. Harris	Mr. Alexander	Ms. Gonzalez
Schapendoes	Mrs. Strauss	Mr. Harris	Mr. Alexander	Ms. Gonzalez
Shikoku	Mrs. Strauss	Mr. Harris	Mr. Alexander	Ms. Gonzalez
Slovensky Cuvac	Mrs. Strauss	Mr. Harris	Mr. Alexander	Ms. Gonzalez
Slovensky Kopovs	Mrs. Strauss	Mr. Harris	Mr. Alexander	Ms. Gonzalez
Small Munsterlander Pointers	Mrs. Strauss	Mr. Harris	Mr. Alexander	Ms. Gonzalez
Spanish Mastiffs	Mrs. Strauss	Mr. Harris	Mr. Alexander	Ms. Gonzalez
Stabyhouns	Mrs. Strauss	Mr. Harris	Mr. Alexander	Ms. Gonzalez
Swedish Lapphunds	Mrs. Strauss	Mr. Harris	Mr. Alexander	Ms. Gonzalez
Taiwan Dogs	Mrs. Strauss	Mr. Harris	Mr. Alexander	Ms. Gonzalez
Teddy Roosevelt Terriers	Mrs. Strauss	Mr. Harris	Mr. Alexander	Ms. Gonzalez
Thai Ridgebacks	Mrs. Strauss	Mr. Harris	Mr. Alexander	Ms. Gonzalez
Tornjaks	Mrs. Strauss	Mr. Harris	Mr. Alexander	Ms. Gonzalez
Tosas	Mrs. Strauss	Mr. Harris	Mr. Alexander	Ms. Gonzalez
Transylvanian Hounds	Mrs. Strauss	Mr. Harris	Mr. Alexander	Ms. Gonzalez
Treeing Tennessee Brindle Coonhounds	Mrs. Strauss	Mr. Harris	Mr. Alexander	Ms. Gonzalez
Working Kelpies	Mrs. Strauss	Mr. Harris	Mr. Alexander	Ms. Gonzalez
Yakutian Laikas	Mrs. Strauss	Mr. Harris	Mr. Alexander	Ms. Gonzalez

SATURDAY #1

BEST IN OPEN SHOW & GROUP PRIZES

Best in Open Show. Rosette & Silverplated Plate offered by the Chief Solano Kennel Club, Inc.

First in Miscellaneous Group. Rosette offered by the Chief Solano Kennel Club, Inc.

First in FSS Group. Rosette offered by the Chief Solano Kennel Club, Inc.

SATURDAY #2

BEST IN OPEN SHOW & GROUP PRIZES

Best in Open Show. Rosette & Silverplated Plate offered by the Chief Solano Kennel Club, Inc.

First in Miscellaneous Group. Rosette offered by the Chief Solano Kennel Club, Inc.

First in FSS Group. Rosette offered by the Chief Solano Kennel Club, Inc.

SUNDAY #1

BEST IN OPEN SHOW & GROUP PRIZES

Best in Open Show. Rosette & Silverplated Plate offered by the Chief Solano Kennel Club, Inc.

First in Miscellaneous Group. Rosette offered by the Chief Solano Kennel Club, Inc.

First in FSS Group. Rosette offered by the Chief Solano Kennel Club, Inc.

SUNDAY #2

BEST IN OPEN SHOW & GROUP PRIZES

Best in Open Show. Rosette & Silverplated Plate offered by the Chief Solano Kennel Club, Inc.

First in Miscellaneous Group. Rosette offered by the Chief Solano Kennel Club, Inc.

First in FSS Group. Rosette offered by the Chief Solano Kennel Club, Inc.



ON SITE AT DOG SHOWS
DEVOTED TO THE NEEDS
OF THE DOG BREEDER
AND HANDLER

BREEDER'S VETERINARY SERVICES

DIGITAL X-RAYS WITHOUT SEDATION AVAILABLE ON SHOWGROUNDS

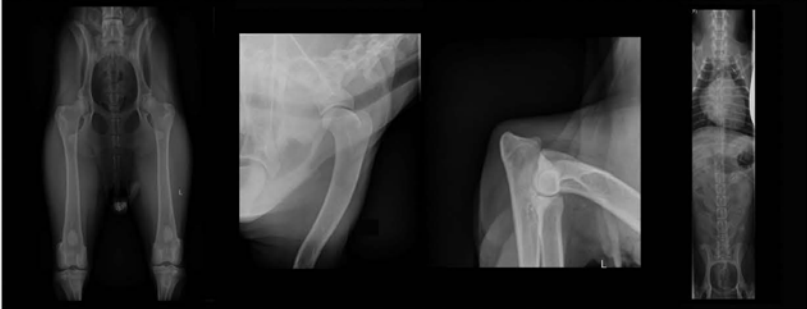

BREEDER'S VETERINARY SERVICES AND DR. RANDALL POPKIN, would like to introduce dog breeders, handlers, and exhibitors to some exciting new opportunities available at dog show venues.

We cater exclusively to show dogs. Complete nearly all health clearances required on any breed in less than 15 minutes while you wait using no sedation.

SERVICES INCLUDE:

- OFA HIPS
- OFA CARDIAC
- OFA SPINE
- PENNHIP
- OFA ELBOWS
- OFA PATELLAS
- OFA TRACHEA
- HEALTH CLEARANCES
- OFA SHOULDERS
- OFA THYROID
- OFA DENTAL
- REPRODUCTIVE CONSULTATIONS

Email to request an appointment
bvs@showdogmed.com
Download OFA forms from our website
www.showdogmed.com

OFFICIAL ENTRY FORM

Solano County Fairgrounds, 900 Fairgrounds Dr., Vallejo, CA 94590

- 296 CHIEF SOLANO KENNEL CLUB, INC. (OPEN #1) - SATURDAY, APRIL 21, 2018 - 2018098608
 680 CHIEF SOLANO KENNEL CLUB, INC. (OPEN #2) - SATURDAY, APRIL 21, 2018 - 2018098609
 1407 CHIEF SOLANO KENNEL CLUB, INC. (OPEN #1) - SUNDAY, APRIL 22, 2018 - 2018098610
 3008 CHIEF SOLANO KENNEL CLUB, INC. (OPEN #2) - SUNDAY, APRIL 22, 2018 - 2018098611

ENTRY FEES EACH EVENT: SEE PAGE 25.

ENTRIES LIMITED TO 2500 DOGS EACH DAY.

Entries Close at Superintendent's Office at **12:00 NOON (PDT), WEDNESDAY, APRIL 4, 2018**, or when the numerical limit has been reached, after which time entries cannot be accepted, cancelled, or substituted, except as provided for in Chapter 11, Section 6 of the Dog Show Rules.

Mail Entries With Fees To: MB-F, Inc., Superintendent, P.O. Box 605, Pinole, CA 94564.

Make Checks or Money Orders Payable To: MB-F, Inc. **Canadian/Foreign Exhibitors must make fees payable in U.S. Funds. When you provide a check as payment, you authorize us to either use information from your check to make a one-time electronic fund transfer from your account or to process the payment as a check.**

I have enclosed \$ _____ for my total entry fees

IMPORTANT Read *Instructions* on reverse side carefully before filling out. Numbers in the boxes indicate sections of the instructions relevant to the information needed in that box (**PLEASE PRINT**). Next, be sure to **read** the Agreement and **sign** on the reverse. **No form will be processed without your signature!**

Breed ⁵		Variety ¹		Sex	
Dog Show Class ^{2,3}			Class ³ Division <i>(Weight, color, etc.)</i>		
Additional Classes		Obedience Class (Jump Height)	Rally Class (Jump Height)	Junior Showmanship Class	
Name of (See Back) Junior Handler (if Any)				Junior Handler Number	
Full Name of Dog					
<input type="checkbox"/> AKC® No.		<input type="checkbox"/> PAL/ILP No.		<input type="checkbox"/> Foreign Reg No.	
Enter number here		Place of Birth <i>(Enter Country below)</i> Do not print the country in catalog		Date of Birth	

Breeder

Sire

Dam

Actual Owner(s)⁴
(Please Print)

Owner's Address

City

State/Prov

Zip/Postal Code

Telephone #

Are you a new exhibitor?

Owner/Handler Eligible?

Yes No

Yes No

Name of Agent at the Show *(if any)*

Agent #:

Green Option: Check this box to receive ID/Judging Program information by E-Mail only, in lieu of a printed copy through the US Postal Mail.

*** BE SURE TO READ THE AGREEMENT AND SIGN ON THE REVERSE. NO FORM WILL BE PROCESSED WITHOUT YOUR SIGNATURE! ***

AGREEMENT

I certify that I am the actual owner of the dog, or that I am the duly authorized agent of the actual owner whose name I have entered above. In consideration of the acceptance of this entry, I (we) agree to abide by the rules and regulations of The American Kennel Club in effect at the time of this event, and any additional rules and regulations appearing in the premium list of this event and entry form and any decision made in accord with them. I (we) agree that the club holding this event has the right to refuse this entry for cause which the club shall deem sufficient. I (we) certify and represent that the dog entered is not a hazard to persons or other dogs. In consideration of the acceptance of this entry and of the holding of this event and of the opportunity to have the dog judged and to win prizes, ribbons, or trophies, I (we) agree to hold the AKC, the event-giving club, their members, directors, governors, officers, agents, superintendents or event secretary and the owner and/or lessor of the premises and any provider of services that are necessary to hold this event and any employees or volunteers of the aforementioned parties, and any AKC approved judge, judging at this event, harmless from any claim for loss or injury which may be alleged to have been caused directly or indirectly to any person or thing by the act of this dog while in or about the event premises or grounds or near any entrance thereto, and I (we) personally assume all responsibility and liability for any such claim; and I (we) further agree to hold the aforementioned parties harmless from any claim for loss, injury or damage to this dog. Additionally, I (we) hereby assume the sole responsibility for and agree to indemnify, defend and save the aforementioned parties harmless from any and all loss and expense (including legal fees) by reason of the liability imposed by law upon any of the aforementioned parties for damage because of bodily injuries, including death at any time resulting therefrom, sustained by any person or persons, including myself (ourselves), or on account of damage to property, arising out of or in consequence of my (our) participation in this event, however such, injuries, death or property damage may be caused, and whether or not the same may have been caused or may be alleged to have been caused by the negligence of the aforementioned parties or any of their employees, agents, or any other person. I (we) agree that the determination of whether the injury is serious shall be made by the event veterinarian and is binding on me (us). **I (WE) AGREE THAT ANY CAUSE OF ACTION, CONTROVERSY OR CLAIM ARISING OUT OF OR RELATED TO THE ENTRY, EXHIBITION OR ATTENDANCE AT THE EVENT BETWEEN THE AKC AND THE EVENT-GIVING CLUB (UNLESS OTHERWISE STATED IN THIS PREMIUM LIST) AND MYSELF (OURSELVES) OR AS TO THE CONSTRUCTION, INTERPRETATION AND EFFECT OF THIS AGREEMENT SHALL BE SETTLED BY ARBITRATION PURSUANT TO THE APPLICABLE RULES OF THE AMERICAN ARBITRATION ASSOCIATION. HOWEVER, PRIOR TO ARBITRATION ALL APPLICABLE AKC BYLAWS, RULES, REGULATIONS AND PROCEDURES MUST FIRST BE FOLLOWED AS SET FORTH IN THE AKC CHARTER AND BYLAWS, RULES, REGULATIONS, PUBLISHED POLICIES AND GUIDELINES.**

■ **Signature** of owner or his agent
duly authorized to make this entry:

Telephone	Email
-----------	-------

INSTRUCTIONS

- (Variety) if you are entering a dog of breed in which there are varieties for show purposes, please designate the particular variety you are entering, i.e., Cocker Spaniel (solid color black, ASCOB, parti-color), Beagles (not exceeding 13 in., over 13 in. but not exceeding 15 in.), Dachshunds (longhaired, smooth, wirehaired), Collies (rough, smooth), Bull Terriers (colored, white), Manchester Terriers (standard, toy), Chihuahuas (smooth coat, long coat), English Toy Spaniels (King Charles and Ruby, Blenheim and Prince Charles), Poodles (toy, miniature, standard).
- The following categories of dogs may be entered and shown in Best of Breed competition: Dogs that are Champions of Record and dogs which, according to their owners' records, have completed the requirements for a championship, but whose championships are unconfirmed. The showing of unconfirmed Champions in Best of Breed competition is limited to a period of 90 days from the date of the show where the dog completed the requirements for a championship.
- (Event Class) Consult the classification in this premium list. If the event class in which you are entering your dog is divided, then, in addition to designating the class, specify the particular division of the class in which you are entering your dog, i.e. age division, color division, weight division.
- A dog must be entered in the name of the person who actually owned it at the time entries for an event closed. If a registered dog has been acquired by a new owner it must be entered in the name of its new owner in any event for which entries closed after the date of acquisition, regardless of whether the new owner has received the registration certificate indicating that the dog is recorded in his/her name. State on entry form whether transfer application has been mailed to the AKC. (For complete rules, refer to Chapter 11, Section 3.)
- Mixed Breed dogs entering classes for Agility, Obedience, and Rally trials should mark Breed as "All-American Dog/Mixed Breed." Sire and Dam information shall remain blank for mixed breed entrants.

JUNIOR SHOWMANSHIP

If this entry is for Junior Showmanship, please enter the following information.

AKC Junior Handler Number	Junior's Date of Birth
---------------------------	------------------------

The Junior Handler number MUST be included. Should you not have your Junior Handler number, it may be obtained from the American Kennel Club, phone (919) 233-9767.

Junior Handler's Address

City	State/Province	Zip/Postal Code	Country (if not USA)
------	----------------	-----------------	----------------------

By signing the entry form, I (we) certify that the Junior Showman does not now, and will not at any time, act as an agent/handler for pay while continuing to compete in Junior Showmanship.

■ **If this Junior Handler is not the owner of the dog identified on the face of this form, what is the relationship of the Junior Handler to the Owner?**

NOTICE TO EXHIBITORS

Telegraph, Telephone (Except Dial-N-Entry®) and Unsigned Entries Cannot Be Accepted. Entries Not On Official AKC Entry Forms, Downloaded and/or Photocopies of Entry Forms without Agreement and Rules on the reverse side of the Official AKC Entry Form are **NOT ACCEPTABLE**.

Mail All Entries With Fees to MB-F, Inc., Superintendent, P.O. Box 605, Pinole, California 94564. **Entries received without fees will not be accepted.** Acknowledgement of entries will be made as soon as practicable with tickets and/or identification cards. The person accompanying a dog must show tickets of admission and identification before the dog will be received. **Should such acknowledgement not be received by the exhibitor** within a reasonable time, please verify your entry with the MB-F Office in North Carolina.

For Hand Delivery, street address: 2661 Henry Avenue, Pinole, CA 94564 - (510) 724-4716.

Entries may be made online - www.infodog.com or through Dial-N-Entry® - (1-800) 334-8978 or (336) 379-9605.

Fax Entries, 1-336-272-0864 or 1-800-SHO-FAXS. Both sides of entry form must be transmitted. Entries must be accompanied by a cover sheet stating the number of pages, what shows and how many dogs per show. Visa/Mastercard/Discover/American Express number and expiration date, as well as the printed cardholder's name and address must be included on cover sheet. Visa/Mastercard/Discover/American Express number, expiration date and cardholder's name must appear on each entry. Fax entries must be received by the closing hour/date. Fax fee: \$4.50 per entry in addition to entry fee. All credit card entries, regardless of method submitted, are processed through the Fax program and are charged the \$4.50 administrative fee. This Fax Fee is subject to change without notice.

Make All Checks and Money Orders payable to MB-F, Inc. **CANADIAN/FOREIGN** exhibitors must make fees payable in U.S. FUNDS. When you provide a check as payment, you authorize us to either use information from your check to make a one-time electronic fund transfer from your account or to process the payment as a check. Please mail checks or money orders with entries. Superintendent assumes no responsibility for cash sent through the mail. Tabulate carefully. Due to cost of processing, no refunds \$4.00 and under will be made.

An AKC Recording Fee of \$5.00 first entry only and an AKC Event Service Fee of \$3.00 per entry will be required for each dog entered at any Licensed or Member Club Show, Obedience Trial or Tracking Test. An AKC Recording Fee of \$3.50 will be required for each first entry and \$3.00 each additional entry in any Licensed or Member Club Rally Trial. An AKC Event Service Fee of \$2.00 per entry will be required for each dog entered at any Open Show. All Recording and Event Service Fees are paid to the American Kennel Club. (There is no Recording Fee or Event Service Fee for Junior Showmanship, Sweepstakes, Futurities, Brace/Team, Multi-Dog Classes or Special Attractions.)

No Entry shall be made and no entry shall be accepted which specifies any conditions as to its acceptance.

Entry Fees shall not be refunded in the event that a dog is absent, disqualified, excused by Veterinarian or Judge, or barred from competition by action of the Event Committee. If because of riots, wars, strikes, civil disturbances, national emergencies, health emergencies, and the dictates of law enforcement or of the owner(s) of the grounds and/or facilities or other acts beyond the control of the management it is impossible to open or to complete the event, no refund of entry fee will be made. Extreme weather conditions, such as, but not limited to snow storms, hurricanes, lightning, extreme heat, heavy rains, or other circumstances including, but not limited to, the condition of the facilities or grounds and/or the ingress and egress from the grounds, must be considered for the health and safety of the dogs, exhibitors and spectators. The well-being of dogs, exhibitors and spectators is of paramount importance and, in the event it is necessary to cancel or stop the event before completion, no refund of entry fee will be made. To find out about any AKC event cancellations call the AKC Event Cancellation Hotline (877) 252-3229.

Post Dated Checks, Returned Checks and Declined Credit Cards do not constitute a valid entry fee. The Superintendent will add a collection fee to the amount of each returned check or declined card. Subsequent returned checks or declined cards from the same exhibitors may result in their being put on a **CASH ONLY** basis.

No Refund for Duplicate Entries. Every effort to find all duplicate entries will be made; however, if entry has been processed, no refund will be made. **An Administrative Fee of \$2.00 will be charged or withheld from refunds for duplicate entries.**

An Administrative Fee of \$2.00 will be withheld from all refunds for entries cancelled prior to the closing of entries.

Errors on Entry Blanks. Owners are responsible for errors in making out entry forms, whoever may make such errors, and no entry fee will be refunded in event of such errors or cancellation of entries after the published closing date.

Each Owner and Agent listed on the entry form and/or individual responsible for the dog at a show is bound by the Certification and Agreement on the front and back of the entry form regardless of who may have completed & submitted the entry form.

As specified in Chapter 12, Section 4 of the AKC Rules Applying to Dog Shows, information contained on the entry form is required to be published in the club's show catalog. This information is also subject to publication in other media.

Dogs May Arrive any time prior to their scheduled time of judging. **Dogs not required for further judging will be excused.**

Judges Will Not Wait for Any Dog Holding Up a Class. Owners or agents alone are responsible for the presence of their dogs in the judging ring when their classes are called to be judged.

All Dogs Present must be held on leash or confined to their crates except when being judged or when in the exercising ring.

Class Cash Prizes will be paid in the ring to the person showing the dog. Claims for prize money must be made in the ring before the judging of that breed is over, and the Superintendent's Office advised at once. The Superintendents and showing Club disclaim any liability for cash prizes after the judging of the breed is over.

No gasoline or diesel generators are permitted inside any building or within 100 feet of any tent in which this dog show is conducted.



FOR YOU, THERE'S NO OTHER BREED. FOR US, NO BIGGER OBSESSION.

At Royal Canin, we obsess about purebred dogs – and the perfect nutrition for each of them. ROYAL CANIN® BREED HEALTH NUTRITION® Golden Retriever formulas feature high quality protein sources, specialized nutrients and a uniquely shaped kibble. Because even the way your Golden Retrievers eat is something special.

Enroll today in our Crown Partners™ breeder program at my.royalcanin.com. Membership benefits include an average 20% discount versus in-store prices, free shipping, Golden Retriever puppy kits and more.

**For more information or questions,
please contact:**

Terry Jones
Golden Retriever Breed Manager
P : 858.336.4572
E : terry.jones@royalcanin.com

STAY CONNECTED



www.royalcanin.com

